

Mandatory Disclosure

1. NAME OF THE INSTITUTION:

Name	JYOTI NIVAS COLLEGE AUTONOMOUS
Address	Hosur Road, Bangalore - 560095
Phone No:	080 25502143 / 25529119
Fax No.	25502143
E-Mail:	jncpgcourses@gmail.com
Web site	www.jyotinivas.org

2. NAME AND ADDRESS OF SOCIETY

Name	SOCIETY OF ST. JOSEPH
Address	St. Josephs Convent, 49 Promenade Road, Fraser Town, Bangalore 560005
Phone No:	080 25514799
Fax No.	-
E-Mail:	sjsociety@dataone.in

3. NAME & ADDRESS OF THE DIRECTOR:

Name	Dr. Sr. Lalitha Thomas
Address	Hosur Road, Bangalore - 560095
Phone No:	080 25502143 / 25529119
Fax No.	080 25502143
E-Mail:	lalithathomassjt@gmail.com

4. NAME OF THE AFFILIATING UNIVERSITY

BANGALORE UNIVERSITY

5. GOVERNANCE

❖ Member of the Governing Council and their brief background

Chairperson	Sr. Benedicta Joseph President – Sisters of St. Joseph of Tarbes Frazer Town, Bangalore – 560 005
Principal	Dr. Sr. Elizabeth C S
UGC Nominee	Dr. Sadhana Singh Visiting Professor of Fine Arts Raja Mansingh Tomar Music and Arts University Gwalior, Madhya Pradesh
State Government Nominee	Prof. S Malleshwarappa Director Department of Collegiate Education Government of Karnataka Palace Road, Bangalore – 560 001
Bangalore University Nominee Management Nominee	Sri. H R Sathish Syndicate Member Bengaluru Central University, Dr. Ambedkar Veedhi, Bengaluru - 560 001
	Dr. Sr. Lalitha Thomas

	P.G Director Jyoti Nivas College Autonomous Bangalore – 560 095
	Dr. Mohan Sunil Kumar Managing Director Augmenta Health Pvt. Ltd, Bengaluru
Management Members	<ol style="list-style-type: none"> 1. Dr. Sr. Lalitha Thomas, PG Director Jyoti Nivas College Autonomous 2. Dr. Ella Sen B.Voc & IQAC Coordinator Jyoti Nivas College Autonomous Bangalore – 560 0095 3. Prof. Latha V Controller of Examination - Jyoti Nivas College Autonomous Bangalore - 560 095 4. Dr. Grace S Thomas Dean – Physical Sciences Jyoti Nivas College Autonomous Bangalore - 560 095 5. Dr. Shantha V , HOD – MA English Literature Jyoti Nivas College Autonomous 6. Dr. Shantha V Chief Coordinator - Arts Jyoti Nivas College Autonomous Bangalore - 560 095 7. Mr. Munichowdappa Faculty – Dept. of Public Administration Jyoti Nivas College Autonomous Bangalore - 560 095

Members of Academic Advisory Body

Principal	Dr. Sr. Elizabeth
Two senior most teachers of the college	<ol style="list-style-type: none"> 1) Dr. Ella Sen, B. Voc & IQAC Coordinator Jyoti Nivas College 2) Dr. V Shantha, Dept. of English Jyoti Nivas College
Three Professors of the University	Dr. Cynthia Menezes Professor Dept. of MBA Bangalore University Jnana Bharathi, Bangalore – 560 056
	Dr. S R Keshava Professor Dept. of Economics Bangalore University Jnana Bharathi, Bangalore – 560 056
	Dr. P R Chethana Professor Dept. of Chemistry Bengaluru Central University Central University Campus, Blr – 560 001
Administrative Officer of the College / Secretary	Sr. Rosily K J

Management Nominee	Dr. Sudha Bhogle Head, Student Solutions Educafe No.12, 80ft. Road HMT Layout, R T Nagar Bangalore – 560 032
	Dr. Prabani Phukan NTT DATA 18 & 18, 1, South End Road Vijayarangam Layout Basavangudi, Bengaluru – 560004 Technical Writer – Sr. Consultant Documentation and E-learning Dept in NTT DATA
One Post Graduate Student of the College	Ms. Meena II MBA

❖ **Frequency of the Board Meetings and Academic Advisory Body**

Twice a year

❖ **Organizational chart and processes**

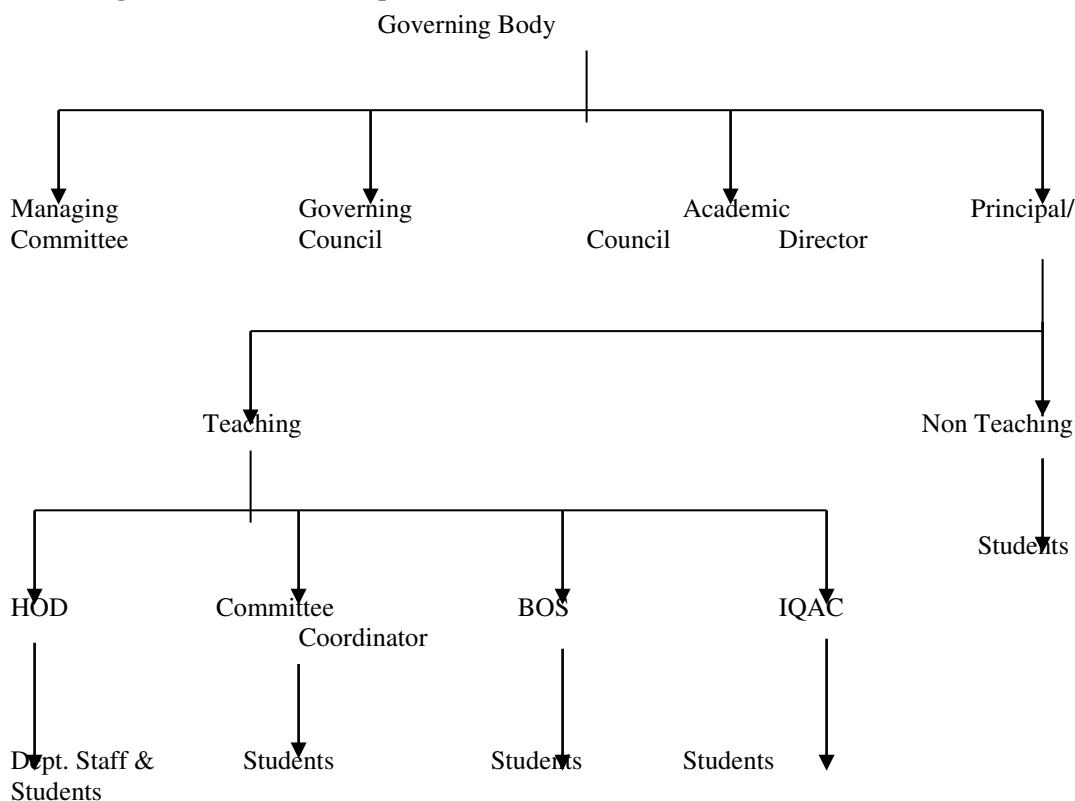

❖ **Nature and Extent of involvement of faculty and students in academic affairs/ improvements.**

- 1) Seminar/Guest Lecture: To guide the students in their endeavor to succeed, experts from the industry are invited.
- 2) Training beyond curriculum: Formal Classroom sessions are supplemented with frequent guest lectures by experts from industrial and academic fields. Apart from the above, workshops, group discussions and personality development programs are frequently arranged to place students in top companies.
- 3) Presentation by the students in class and in conferences. The objective is knowledge exploration and sharing from various sources.
- 4) Workshops / Seminars / Conference – State / National Level
- 5) Value Added Courses: Business ethic, Direct Taxes, International Finance & Revenue and Understanding of Indian Society, Acupressure and Healing, X Culture Project, SPSS, Six Sigma

Green Belt and Life Skills and Employability Skills for Managers.

6) **Placement Cell:** There is a separate wing effectively functioning for the cause of placement of students in IT industries. Various reputed IT industries frequently visit our institution for the placement of our students. The companies that visit our institution among other reputed companies are HP, Dell, Accenture, Cordian, Mphasis, Bosch, Wipro, Oracle, KPMG, TCS, etc.

❖ **Mechanism /Norms & Procedure for democratic/ good Governance**

- One of the students is nominated for Academic Council good interaction between the students, Management, faculty and industry experts.
- Suggestion box is placed for students feed back.

❖ **Grievance redressal mechanism for faculty, staff and students**

Students /Staff are free to discuss their problems and grievance with the Director personally, each batch has their class representative who can also represent the class. The Director meets the student once a month to find out their needs.

❖ **Establishment of Anti Ragging Committee**

yes

❖ **Establishment of Online Grievance Redressal Mechanism**

yes

❖ **Establishment of Grievance Redressal Committee in the Institution and Appointment of OMBUDSMAN by the University**

yes

❖ **Establishment of Internal Complaint Committee (ICC)**

yes

❖ **Establishment of Committee for SC/ ST**

yes

❖ **Internal Quality Assurance Cell**

yes

6. PROGRAMMES

❖ **Name of the Programmes (Full Time) approved by the AICTE**

MBA

❖ **Name of the Programmes Accredited by the AICTE**

❖ **Status of Accreditation of the Courses**

Accredited by NAAC with A Grade

❖ **For each programme the following details are to be given**

• Name	MBA
• Number of seats	60
• Duration	2 Years
• Cut off mark/rank for admission during the last three years	50%
• Fee	Rs.75,000 /- Per Semester
• Placement Facilities	Available

<ul style="list-style-type: none"> • Campus placement in last three years with minimum salary, maximum salary and average salary 	Minimum – 2,16,000/- Maximum - 5,40,000/- Average – 3.50,000/-
---	--

7. FACULTY

❖ Branch wise list faculty members :	
• Permanent faculty	09
• Adjunct Faculty	-
• Permanent Faculty : Student Ratio	1:15
• Number of Faculty employed and left during last three years	05

8. PROFILE OF DIRECTOR

Name	:	Dr. Sr. Lalitha Thomas
Date of Birth	:	06.06.1963
Academic qualifications	:	M.A(Sociology), Ph.D
Work Experience		
- Teaching	:	27 years
- Research	:	17 years
Paper published in National Level	:	6
Paper Published in International Level	:	2

Faculty Profile : 1

1.	Name	:	Dr. Percy Bose B
2.	Date of Birth	:	07.06.1977
3.	Unique ID	:	1-2286209625
4.	Educational Qualification	:	M.Com, M.B.A.,M.Phil.,Ph.D.
5.	Work Experience		
	- Teaching	:	19 years
	- Research	:	13 years
	- Industry	:	
	- Others	:	
6.	Area of Specializations	:	Finance
7.	Courses taught at		
	Post Graduate Level	:	MBA
8.	Research paper publications		
	National Conference	:	3
	International Conference	:	1
	National Journals	:	6
	International Journals	:	14



Faculty Profile : 2

1.	Name	:	Dr. Jahnvi M
----	------	---	--------------



2. Date of Birth : 23/08/1984
3. Unique ID : 1-3182645206
4. Educational Qualification : B.Tech, MBA, Ph.D
5. Work Experience
 - Teaching : 11.5 years
 - Research : 6 years
 - Industry : 0
 - Others : 0
6. Area of Specializations : Finance
7. Courses Taught at
 - Post Graduate Level : MBA
8. Research paper publications
 - National Conference : 12
 - International Conference : 8
 - National Journals : 2
 - International Journals : 15
9. No. of Books published : 3

Faculty Profile : 3

1. Name : Dr. Philcy Antony
2. Date of Birth : 15/01/1982
3. Unique ID : 1-3581177382
4. Educational Qualification : Master of HRM, M.Phil, Ph.D
5. Work Experience
 - Teaching : 12 years
 - Research : 10 years
 - Industry : 1.3 years
 - Others : -
6. Area of Specializations : Human Resource Management
7. Courses Taught at
 - Post Graduate Level : MBA
8. Research paper publications
 - National Conference : 1
 - International Conference : 6
 - National Journals : -
 - International Journals : 8



Faculty Profile : 4

1. Name : Mrs. Priya Vinod
2. Date of Birth : 30/05/1980
3. Unique ID : 1-4417489489
4. Educational Qualification : MBA, M.Phil, (Ph.D)
5. Work Experience
 - Teaching : 16 years
 - Research : 8 years
 - Industry : -
 - Others : -
6. Area of Specializations : Marketing
7. Courses taught at
 - Post Graduate Level : MBA
8. Research paper publications



	National Conference	: 6
	International Conference	: 6
	National Journals	: 3
	International Journals	: 2
9.	No. of Books published	: 2 (Coauthor)

Faculty Profile : 5

1.	Name	: Mrs. Sadhna Dash
2.	Date of Birth	: 08.04.1964
3.	Unique ID	: 1-4389432597
4.	Educational Qualification	: PGDM, (Ph.D)
5.	Work Experience	
	- Teaching	: 7.5 years
	- Research	: 3 years
	- Industry	: 24 years
	- Others	:
6.	Area of Specializations	: Human Resource Management
7.	Courses taught at	
	Post Graduate Level	: MBA
8.	Research paper publications	
	National Conference	: 1
	International Conference	: -
	National Journals	:
	International Journals	: 1
9.	No. of Books published	: 1



Faculty Profile : 6

1.	Name	: Bella Thomas
2.	Date of Birth	: 09-Jan-1988
3.	Unique ID	: 1-3581177229
4.	Educational Qualification	: MBA, (Ph.D)
5.	Work Experience	
	- Teaching	: 3 years
	- Research	: 2 years
	- Industry	: 4.6 Years
	- Others	:
6.	Area of Specializations	: HR
7.	Courses Taught at	
	Post Graduate Level	: MBA
8.	Research paper publications	
	National Journals	:
	International Journals	:
	Conference Proceeding	:



Faculty Profile : 7

1.	Name	: Jennefer K Shanthini
2.	Date of Birth	: 29-Jan-1987
3.	Unique ID	: 1-7399670752
4.	Educational Qualification	: MBA, (Ph.D)
5.	Work Experience	



- Teaching : 1.6 years
- Research :
- Industry : 3 Years
- Others :
- 6. Area of Specializations : Marketing
- 7. Subjects teaching at :
Under Graduate Level :
Post Graduate Level : Social Media Marketing, Business Law,
Business Ethics, Service Marketing ,
Research Activity
- 8. Research paper publications :
National Journals :
International Journals :
Conference Proceeding :

Faculty Profile : 8

- 1. Name : Mrs. Latha V.
- 2. Date of Birth : 27.07.1968
- 3. Unique ID : 1-466596189
- 4. Educational Qualification : M.Sc (Statistics), (Ph.D)
- 5. Work Experience :
- Teaching : 28 years
- Research : 5 years
- Industry :-
- Others :-
- 6. Area of Specializations : Statistics
- 7. Courses Taught at :
Post Graduate Level : MBA
- 8. Research paper publications :
National Conference : -
International Conference : -
National Journals : 2
International Journals : 2
- 8. Research Paper Presented:
National Level : 2
International Level :



Faculty Profile: 9

- 1. Name : Dr. Roopa Philip
- 2. Date of Birth : 16/12/1980
- 3. Unique ID : 1-466703085
- 4. Educational Qualification : MA, M.Phil, Ph.D
- 5. Work Experience :
- Teaching : 13 years
- Research : 16 years
- Industry : -
- Others : -
- 6. Area of Specializations : Feminism, Indian Literatures,
Women's Writing
- 7. Course taught at :
Post Graduate Level : MBA



8. Research paper publications
- National Conference : -
 - International Conference : -
 - National Journals : 1
 - International Journals : 4

9. FEE

Details of fee, as approved by State fee Committee, for the Institution

75,000 /- Per Semester

- ❖ Time schedule for payment of fee for the entire programme

Semester wise

- ❖ No. of Fee waivers granted with amount and name of students

SL NO.	NAME	AMOUNT
1	KANCHANA VENKATESH	25,000
2	KAVYA SHREE G	25,000
3	KOMALA R	35,000
4	MEENA LOKESH	25,000
5	SHIVARANJANI V	25,000
6	SUSHMITHA V	25,000
7	HEMA SHREE RAJENDRA	35,000
8	MANJUSHREE	35,000
9	RASHMITHA T V	35,000
10	SHILPA M	35,000

- ❖ Number of scholarship offered by the institute, duration and amount

- ❖ Criteria for fee waivers/ scholarship

Meritorious students who are economically backward.

10. ADMISSION

- ❖ Number of seats sanctioned with the year of approval

Year of Approval	Sanctioned Intake
2005-06	60
2006-07	60
2007-08	60
2008-09	60

2009-10	60
2010-11	60
2011-12	60
2012-13	60
2014-15	60
2015-16	60
2016-17	60
2017-18	60
2018-19	60
2019-20	60

- ❖ Number of students admitted under various categories each year in the last three years

Year	SC/ST	CAT I	CAT II A	CAT II B	CAT IIIA	CAT III B	General Merit	Total
2016-17	6	0	2	5	7	4	35	59
2017-18	5	2	4	4	5	3	34	57
2018-19	10	2	5	4	5	6	28	60

- ❖ Number of applications received during last two years

Year	Appl. Issued	Appl. Received	No. of Admitted
2017-18	90	85	57
2018-19	110	105	60

11. ADMISSION PROCEDURE

Mention the admission test being followed, name and address of the Test Agency and its URL (website)

KMAT Website – www.kmatindia.com /PGCET – www.kea.kar.nic.in/ MAT -www.aima.in

- ❖ Number of seats allotted to different Test Qualified candidates separately [All India Test/CET (State conducted test/ University tests)/Association conducted test]

Year	Test Qualified	Students Admitted
2019-20	KMAT	19
	PGCET	29
	MAT	11
	CMAT	1

Calendar for admission against management/ vacant seats:

- Last date for request for applications	26 th May
- Last date for submission of application	1 st June
- Dates for announcing final results	10 th June
- Release of admission list (main list and waiting list should be announced on the same day)	14 th June
- Date for acceptance by the candidate (time given should in no case be less than 15 days)	30 th June
- Last date for closing of admission	15 th August

- Starting of the Academic session	18 th August
- The waiting list should be activated only on the expiry of main list.	YES
- The policy of refund of the fee, in case of withdrawal, should be clearly notified	As per UGC notification

12. CRITERIA AND WEIGHTAGES FOR ADMISSION

- ❖ Describe each criteria with its respective weightages i.e. Admission Test, marks in qualifying examination etc

As per the Bangalore University Rules

- ❖ Mention the minimum level of acceptance, if any.

As per the Bangalore University rules 50% for general category & 5% relaxation for SC/ST students.

- ❖ Mention the cut off levels of percentage & percentile scores of the candidates in the admission test for the last three years

50% in qualifying examination

- ❖ Display marks scored in Test etc. and in aggregate for all candidates who were admitted.

KMAT/PGCET/MAT/ Degree Marks / Personal Interview

13. LIST OF APPLICANTS

- ❖ List of candidates whose applications have been received along with percentile/ percentage score for each of the qualifying examination in separate categories for open seats. List of candidates who have applied along with percentage and percentile score for Management quota seats.

Approved admission list enclosed.

14. RESULTS OF ADMISSION UNDER MANAGEMENT SEATS/ VACANT SEATS

Composition of selection team for admission under Management Quota with the brief profiles of members (This information be made available in the public domain after the admission process is over)

Director	Dr. Sr. Lalitha Thomas
HOD	Dr. Percy Bose B
Subject Expert	Dr. Philcy Antony
Administrator	Sr. Rosily K J
F.D.C	Mrs. Jaya Thomas

- ❖ Score of the individual candidates admitted arranged in order of merit.

- ❖ List of candidate who have been offered admission

STUDENTS ADMITTED THROUGH PGCET FOR THE YEAR 2019-20

SL. NO	NAME
1	Nisha S Kadam
2	Vaishnavi M
3	Gladius Mary R
4	Pramodini M
5	Brundha S
6	Sadia Salahuddin
7	Umme Hida S
8	Saniya Farheen
9	Kavyashree R
10	S Sushma

11	Chandana N
12	Chaitra H D
13	Namitha M
14	Monisha S
15	Keerthana C
16	Zakiya Khalid
17	Hafsa Mariam
18	Ashwini N
19	Kavya G T
20	Vidyasree N
21	Priyanka G
22	Kavya R
23	Priyanka G
24	Varsha M
25	Chaithanya B K
26	Chetana Pawar
27	J Rincy Nivedha
28	Usha R
29	Bhuvaneshwari B S

STUDENTS ADMITTED THROUGH MAT & CMAT FOR THE YEAR 2019-20

SL NO	NAME
1	Chaithra G S
2	Chaitra N
3	Keerthana N R
4	Nimra Parvez
5	R S Pavithra
6	S Ashika
7	Sandhya B R
8	Sonia T
9	Sushmitha R S
10	Tanuja G
11	Vandana Raj
12	Aleena Jose

STUDENTS ADMITTED THROUGH K-MAT FOR YEAR 2019-20

SL NO	NAME
1	Adline Anisha F
2	D Annaroslin
3	Anu Wilson
4	Charitra S D
5	Shetty Dipika Prakash
6	Hema C
7	Kausalya S
8	Keerthana J
9	Kulsum B
10	Lavanya K
11	Likitha Shetty
12	Namitha S Nair
13	Roselinmary A

14	Sangeetha P
15	Shreya S Reddy
16	Sirisha I
17	Sneha V
18	Sushma N
19	Tejashwini R

XV INFORMATION ON INFRASTRUCTURE AND OTHER RESORUCES AVAILABLE

- Number of Classrooms and size of each

Sl. No	Particulars	Area in Sq. Mts
1.	Room 1	200.42
2.	Room 2	200.42
3.	Room 3	200.42

- Number of Tutorial rooms and size of each

1	200.42 Sq.Mts
---	---------------

- Number of laboratories and size of each

Sl. No	Particulars	Area in Sq. Mts
1	Laboratory	265

- Number of drawing halls and size of each

1

- Number of Computer Centers with capacity of each

Sl.No.	Computer Centre	Capacity
1.	Lab-1	60
2.	Lab-2	60
3.	Lab -3	45

- Central Examination Facility, Number of rooms and capacity of each

Sl. No	Particulars	Capacity
1.	Room 1	70
2	Room 2	50

- Barrier Free Built Environment for disabled and elderly persons

yes

- Occupancy Certificate

yes

- Fire and Safety Certificate

yes

❖ LIBRARY:

- Number of Library books/ Titles/ Journals available (programme-wise)

Sl.No	Course(s)	Number of titles of the books	Number of volumes	Journals	
				National	International
1.	MBA/CD	703	1735	6	06

2.	Business Management	976	1630	-	-
3.	Mathematics	155	270		
4.	Economics	614	838	-	-
5.	Commerce	815	2053	-	-
6.	Statistics	197	352	-	-
	TOTAL	3460	6878	6	6

- List of online National/International Journals subscribed
 - ❖ Journal of Entrepreneurship
 - ❖ Indian Journal of Finance
 - ❖ Harvard Business Review
 - ❖ Vikalpa : The Journal for Decision Markets
 - ❖ International Journal of Economics and Research
 - ❖ International Journal of Marketing and Human Resource Management
- E- Library facilities
 - ❖ Delnet – Delhi
 - ❖ Bangalore University Library - Bangalore
 - ❖ IIMB (Indian Institute of Management) – Bangalore
 - ❖ INFLIBNET-NLIST - Ahmadabad

LABORATORY:

- List of Major Equipment/ Facilities

Lab No	Name of the Equipment	Total No.
1	Server	3
2	IBM Server	1
3	Server	2

- List of Experimental Setup

Computers

❖ COMPUTER FACILITIES

- Number and Configuration of System

Sl. No	Particulars	Configuration	Total Availability
1.	Server(Windows)	Intel Xeon CPU 3.00 GHz(4 CPUs) Server Mother Board,4 GB ECC RAM, 230 GB SCSI HDD,FDD,Combo Drive, Wireless LAN, 15” color monitor, Multimedia Key Boards, Optical Mouse & Server Cabinet Power Supply	1
2.	Server(Windows)	HP ML 360 Intel Xeon CPU 2.00 GHz(4 CPUs) Server Mother Board,16 GB ECC RAM, 2 TB SCSI HDD,DVD RW Drive, Wireless LAN, 18”HP color monitor, Multimedia Key Boards, Optical Mouse & Server Cabinet Power Supply	1
3.	Server(Linux)	Intel Dual Processor Server Motherboard(SA12), Intel Pentium III 2GB ECC Ram, 80 GB SCSI HDD, 80 GB IDE HDD, FDD,COMBO Drive	1

		10/100 NIC, with onboard SCSI Controller and VGA 15", color Monitor Key Board Mouse, AT Cabinet & Power Supply	
4.	Core2Duo	Intel 2.8 core2duo,2GB DDR2 RAM, Intel chip mother board, 320 GB Hard Drive, Ethernet Card, 15" TFT Monitor, Multimedia Key board, Mouse ATX Cabinet & Power Supply.	32
5.	P-IV	Intel Dual Core 2.6 GHz, 512 MB DDR RAM, Intel 895 Chip Mother Board, Wireless Network Card, 15" Color Monitor , Multimedia Key Board, Optical Mouse, ATX Cabinet & Power Supply	105

➤ Total number of systems connected by LAN

140

➤ Total number of systems connected to WAN

140

➤ Internet bandwidth

250 mbps

➤ Major System Software packages available

- Microsoft Windows 2016,2019 Server (Microsoft Licensed)
- Microsoft Windows 7 & 10 Professional (Microsoft Licensed)
- Quick heal Server Enterprise Edition (Licensed)
- Quick heal Internet Security(workstation) (Licensed)
- Visual Studio 2008 (Licensed)
- SQL Server 2008 (Licensed)
- Oracle 10g (Licensed)

➤ Major software packages available

- Application Software
- Visual Studio, NET Professional – Media Kit, Office 2013 Tally 9 ERP, Photoshop, Java, Eclipse, IDL, Flash, 8085 Microprocessor Simulator, Fedora Linux, Visual Basic, C++

➤ **Special purpose facilities available**

➤ **Innovation Cell**

yes

➤ **Social Media Cell**

yes

➤ **List of Facilities Available**

- **Games and Sports Facilities**

Yes, both indoor and out door sport facilities are available.
Athletic Ground, Hockey, Cricket, Throw ball, Basket ball, Carrom, Table Tennis.

- **Extra Curricular Activities**

Academic – Annual MBA Fest, Seminar, Conference, workshops, Public Lecture NGO, Journal Dhii, News Letter, national and International Tours

- **Certificate Course**

Six Sigma, SPSS, Business ethic, Leadership, Direct Taxes, International Finance & Revenue and Understanding of Indian Society, Acupressure and Healing, Cross Culture or

X Culture Project, Life Skills and Employability Skills for Managers.

- **Soft Skill Development Facilities**

Communication Skill, Personality Development, Interview Skill, Preparing Resume, Public Speaking, Letter Writing, Group Discussions, Success Strategies, Goal Setting, Time Management, Self Esteem & Self Empowerment, Motivation, Positive Attitude, Team Building, Problem Solving, Decision Making Skills, Assertiveness, Business Communication & Etiquette, Planning & Deliberations, Corporate Training, Corporate Governance, etc.

- Teaching learning process

➤ Curricula and syllabi for each of the programmes as approved by the University

Available in college website

➤ Academic Calendar of the University

Available in college website

➤ Academic Time Table

JYOTI NIVAS COLLEGE AUTONOMOUS – MBA TIME TABLE

Day	Class	Session I 08:30 – 09:25	Session II 09:25 – 10:20	Session III 10:30 – 11:30	Session IV 11:30 – 12:30	Session V 01:00 – 02:00	Session VI 02:00 – 03:00	Session VII 03:00 – 04:00	
Monday	Sem I	IM Mrs. Priya	OR & QT Mrs. Latha	FMA Dr. Percy	BL Mrs. Bella	ME Mrs. Jennefer	BC Mrs. Sadhna	Online course	
	Sem III	SMM Mrs. Bella	CB Mrs. Priya	MIS Mrs. Jennefer	TAX Dr. Percy	MBFS Dr. Jahnvi	MIS Mrs. Jennefer	LEIR Dr. Philcy	
Tuesday	Sem I	OR & QT Mrs. Latha	BL Mrs. Bella	BC Mrs. Sadhna	FMA Dr. Percy	OB & MP Dr. Philcy	IM Mrs. Priya	Online course	
	Sem III	TAX Dr. Percy	MBFS Dr. Jahnvi	LEIR Dr. Philcy	IHRM Mrs. Priya	IBE Mrs. Sadhna	LSM (OPEN ELECTIVE) Dr. Roopa		
Wednesday	Sem I	FMA Dr. Percy	ME Mrs. Jennefer	IM Mrs. Priya	OB & MP Dr. Philcy	BC LEC: Sadhna	BC Mrs. Sadhna	Online course	
	Sem III	MBFS Dr. Jahnvi	TAX Dr. Percy	LEIR Dr. Philcy	IHRM Mrs. Priya	MIS Mrs. Jennefer	CB Mrs. Priya	SMM Mrs. Bella	
Thursday	Sem I	OR & QT Mrs. Latha	OB & MP Dr. Philcy	BL Mrs. Bella	ME Mrs. Jennefer	IM Mrs. Priya	OB & MP Dr. Philcy	Online course	
	Sem III	IHRM Mrs. Priya	IBE Mrs. Sadhna	TAX Dr. Percy	MBFS Dr. Jahnvi	SMM Mrs. Bella	LSM (OPEN ELECTIVE) Dr. Roopa		
Friday	Sem I	BC Mrs. Sadhna	OR & QT Mrs. Latha	FMA Dr. Percy	ME Mrs. Jennefer	BL Mrs. Bella	BC Mrs. Sadhna	E-journal	
	Sem III	LEIR Dr. Philcy	IHRM Mrs. Priya	CB Mrs. Priya	SMM Mrs. Bella	CB Mrs. Priya	MIS Mrs. Jennefer	E-journal	
Saturday	Sem I	RESEARCH ACTIVITY							
	Sem III	IBE Mrs. Sadhna		PLACEMENT TRAINING					

OB & MP - Organizational Behaviour and Management Process
ME - Managerial Economics

IBE - International Business Environment
MIS - Management Information System

FMA - Financial and Management accounting

OR&QT - Operations Research and Quantitative Techniques

BC – Business Communication

BL - Business Law

IM – Innovation Management (Soft Core)

Finance Subjects: 1. TAX - Taxation

2. MBFS - Merchant Banking and Financial Services

Marketing Subjects: 1. CB - Consumer Behaviour

2. SMM - Social Media Marketing

HR Subjects: 1. LEIR - Legal Environment and Industrial Relations

2. IHRM - International Human Resource

Management

LSM - Life Style Management (Open Elective)

➤ Teaching Load of each Faculty

Sl. No.	Name	Work-Load/Week	
		Th.(Hrs)	Practical(Hrs)
1.	Dr. B. Percy Bose	8	-
2.	Dr. Janhavi M	8	-
3.	Dr. Philcy Antony	8	-
4.	Mrs. Priya Vinod (Ph.D)	12	-
5.	Mrs. Sadhna Dash (Ph.D)	10	-
6.	Mrs. Bella Thomas (Ph.D)	8	-
7.	Mrs. Jennefer K Shanthini (Ph.D)	8	-
8.	Dr. Roopa Philip	04	-
9.	Mrs. Latha V (Ph.D)	04	-

➤ Internal Continuous Evaluation System and place

2 Test sand 1 Pre-final, Seminar/ Assignments /Projects

Student's assessment of Faculty, System in place

yes

❖ **SPECIAL PURPOSE**

- Software, all design tools in case : ----
- Academic Calendar and frame work

Semester	Duration	Semester Exams	Skills
I	August-December	December	Foundation for Business Administration, Soft Skills
II	January-May	May	Foundation for Business Administration, Soft Skills Summer Training Programme
III	July-December	December	Specialization – Finance Marketing HRM Exposure Programme – Industry related
IV	January - May	May	

16. Enrolment of students in the last 3 years

List enclosed

17. List of Research Projects / Consultancy Works

- Number of Projects carried out, funding agency, Grant received

- List of typical research projects

- Industry Linkage :

Signed MOU with:
(1) International Consortium for Innovation and Entrepreneurship Research
(2) Hucon Solution India (P) Ltd.
(3) Arkler Systems (P) Ltd.
(4) Square-Bridge Technologies (P) Ltd.
(5) Lbound Services (P) Ltd.

18. LoA and subsequent EoA till the current Academic Year

Available in the college website

19. Accounted audited statement for the last three years

JYOTI NIVAS COLLEGE - BANGALORE
POST GRADUATION CENTRE - MASTER OF BUSINESS ADMINISTRATION (MBA)
RECEIPTS AND PAYMENTS ACCOUNTS FOR THE YEAR ENDED MARCH 31, 2017

RECEIPTS	AMOUNT(Rs.)	PAYMENTS	AMOUNT(Rs.)
Opening Balances:			
Cash on Hand	7,741	Total Payments	12,761,122
Cash at Bank		Closing Balances:	
Vijaya Bank A/c No. 3885	5,445,635	Cash on Hand	17,109
Total Receipts	15,219,925	Cash at Bank	
		Vijaya Bank A/c No. 3885	8,295,070
TOTAL	20,573,301	TOTAL	20,573,301

EXTRACTED FROM BOOKS OF ACCOUNTS
 FOR PHILLIPOS & Co.
 CHARTERED ACCOUNTANTS
 FIRM REG NO:002650 S



BANGALORE
 DATE: 27-05-2020

JOE JAMES
 PARTNER
 MEMBERSHIP No. 250761
 UDIN:20251076AAAAAW7280

JYOTI NIVAS COLLEGE - BANGALORE
POST GRADUATION CENTRE - MASTER OF BUSINESS ADMINISTRATION (MBA)
RECEIPTS AND PAYMENTS ACCOUNTS FOR THE YEAR ENDED MARCH 31, 2018

RECEIPTS	AMOUNT(Rs.)	PAYMENTS	AMOUNT(Rs.)
Opening Balances:			
Cash on Hand	17,109	Total Payments	15,696,216
Cash at Bank		Closing Balances:	
Vijaya Bank A/c No. 3885	8,295,070	Cash on Hand	14,440
Total Receipts	15,122,429	Cash at Bank	
		Vijaya Bank A/c No. 3885	7,723,852
TOTAL	23,434,608	TOTAL	23,434,608

EXTRACTED FROM BOOKS OF ACCOUNTS
FOR PHILLIPOS & Co.
CHARTERED ACCOUNTANTS
FIRM REG NO:002650 S

BANGALORE
DATE: 27-05-2020



JOE JAMES
PARTNER
MEMBERSHIP No .250761
UDIN: 20251076AAAAAX5566

JYOTI NIVAS COLLEGE - BANGALORE
POST GRADUATION CENTRE - MASTER OF BUSINESS ADMINISTRATION (MBA)
RECEIPTS AND PAYMENTS ACCOUNTS FOR THE YEAR ENDED MARCH 31, 2019

RECEIPTS	AMOUNT(Rs.)	PAYMENTS	AMOUNT(Rs.)
Opening Balances:			
Cash on Hand	14,440	Total Payments	16,928,951
Cash at Bank		Closing Balances:	
Vijaya Bank A/c No. 3885	7,723,952	Cash on Hand	8,097
Total Receipts	13,773,874	Cash at Bank	
		Vijaya Bank A/c No. 3885	4,575,238
TOTAL	21,512,266	TOTAL	21,512,266

EXTRACTED FROM BOOKS OF ACCOUNTS
 FOR PHILLIPOS & Co.
 CHARTERED ACCOUNTANTS
 FIRM REG NO:002650 S



[Handwritten Signature]

BANGALORE
 DATE: 27-05-2020

JOE JAMES
 PARTNER
 MEMBERSHIP No. 250761
 U.DIN:20251076AAAAAY5271

20. Best Practices adopted, if any

Social Immersion, Research Promotion