

Mandatory Disclosure

I NAME OF THE INSTITUTION:

Name	JYOTI NIVAS COLLEGE AUTONOMOUS
Address	Hosur Road, Bangalore - 560095
Phone No:	080 25502143 / 25529119
Fax No.	255202143
E-Mail:	jncpgcourse@gmail.com
Web site	www.jyotinivas.org

II NAME & ADDRESS OF THE HEAD OF THE INSTITUTE:

Address including telephone, Fax, e-mail.

Name	Dr. Sr. Lalitha Thomas
Address	Hosur Road, Bangalore - 560095
Phone No:	080 25502143 / 25529119
Fax No.	080 25502143
E-Mail:	lalithathomassjt@gmail.com
Web site	www.jyotinivas.org

III NAME OF THE AFFILIATING UNIVERSITY

BANGALORE UNIVERSITY

IV GOVERNANCE

❖ Member of the Governing Council and their brief background

Chairperson	Sr. Philomena Cardoza President – Tarbes Nivas Jyoti Nivas College
Principal	Dr. Sr. Elizabeth C S
UGC Nominee	Prof. (Mrs.) Sangita Shukla Vice Chancellor Jiwaji University Gwalior Madhya Pradesh – 474 011
State Government Nominee	Dr. B L Bhagyalaskhmi Director Department of Collegiate Education Government of Karnataka Palace Road, Bnagalore – 560 001
Bangalore University Nominee	Prof. Jeevan Kumar Dean & Faculty of Arts Dept. of Political Science Bangalore University Jnana Bharathi, Bangalore – 560 056
Management Nominee Former Pro-VC, Kannur Univeristy, Kerala	Prof. K Kunhikrishnan Apartment No. 401, Mahaveer Wilton., 22 nd Main, Vinayak Nagar, J P Nagar Bangalore – 560 076
Chairman, Dept of Commerce and Mgmt, Bangalore University Invitee	Dr. Ramachandra Gowda 481, MM Layout, 3 rd Cross, Kaval Byrasandra,

	R T Nagar, Near A mbedkar Medical College Bangalore
Management Nominee (Members)	<ol style="list-style-type: none"> 1. Dr. Sr. Lalitha Thomas, PG Director Jyoti Nivas College 2. Dr. Ella Sen, Vice Principal – Arts Jyoti Nivas College 3. Prof. Latha V, Controller of Examination Jyoti Nivas College 4. Dr. Mrs. Dhanalakshmi, HOD Dept. Zoology Jyoti Nivas College 5. Dr. B Rose Kavitha , Dean MBA Jyoti Nivas College

Members of Academic Advisory Body

Principal	Dr. Sr. Elizabeth
Two senior most teachers of the college	<ol style="list-style-type: none"> 1) Prof. Nagabhushan, Dean Dept.of Commerce & Mgt, Jyoti Nivas College 2) Prof. Vasanthi Moses Dept.of Mathematics Jyoti Nivas College
Three Professors of the University	Prof. S R Ambika Dept. of Botany Bangalore University Bangalore
	Prof. M Jamuna Dept. of History Bangalore University Bangalore
	Prof. B Ganesh Dept. of Hindhi Bangalore University Bangalore
Administrative Officer of the College / Secretary	Sr. Rosily K J
A Nominee of the State Government	Dr. B L Bhagyalaskhmi Director Department of Collegiate Education Government of Karnataka Palace Road, Bnagalore – 560 001
One Post Graduate Student of the College	Ms. Sonal Nahata II MBA

❖ **Frequency of the Board Meetings and Academic Advisory Body**

Twice a year

❖ **Organizational chart and processes**

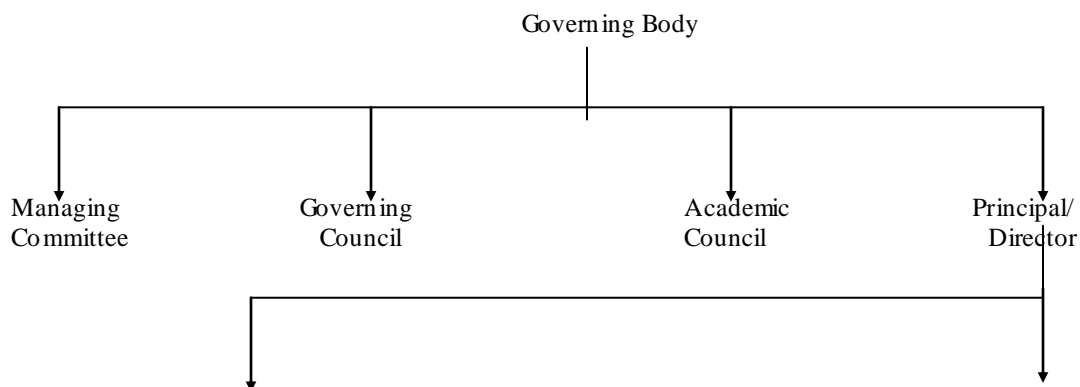

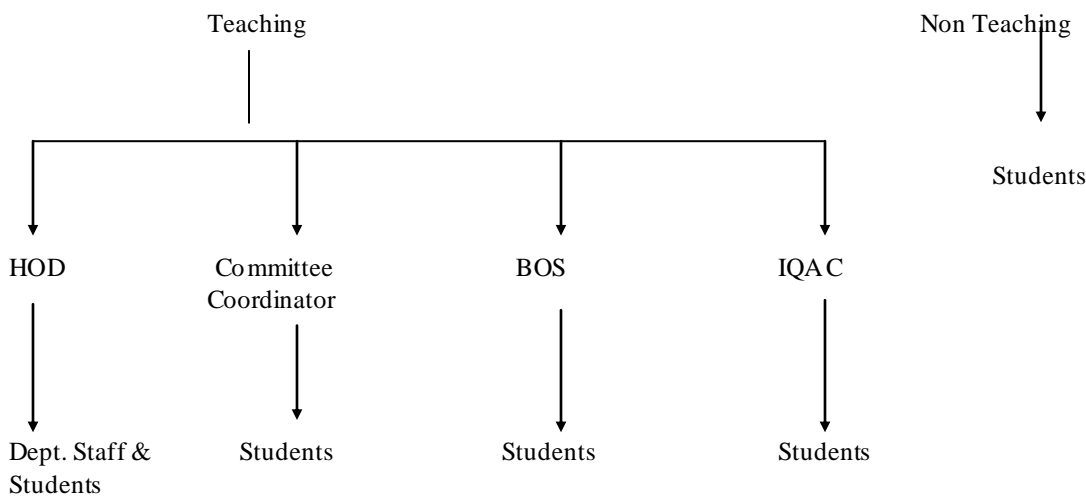

❖ **Nature and Extent of involvement of faculty and students in academic affairs/ improvements.**

- 1) Seminar/Guest Lecture: To guide the students in their endeavor to succeed, experts from the industry are invited.
- 2) Training beyond curriculum: Formal Classroom sessions are supplemented with frequent guest lectures by experts from industrial and academic fields. Apart from the above, workshops, group discussions and personality development programs are frequently arranged to place students in top companies.
- 3) Presentation by the students in class and in conferences. The objective is knowledge exploration and sharing from various sources.
- 4) Workshops / Seminars / Conference – State / National Level
- 5) Value Added Courses: Business ethic, Direct Taxes, International Finance & Revenue and Understanding of Indian Society
- 6) Placement Cell: There is a separate wing effectively functioning for the cause of placement of students in IT industries. Various reputed IT industries frequently visit our institution for the placement of our students.

V PROGRAMMES

❖ **Name of the Programmes (Full Time) approved by the AICTE**

JYOTI NIVAS COLLEGE (AUTONOMOUS) MBA Course

❖ **Name of the Programmes (Part Time) Approved by the AICTE**

❖ **Name and duration of Programme(s), if any Approved by the AICTE and being run in the campus**

MCA (FT)

❖ **For each programme the following details are to be given**

• Name	MBA
• Number of seats	60
• Duration	2 Years
• Cut off mark/rank for admission during the last three years	50%
• Fee	Rs.60,000 /- Per Semester
• Placement Facilities	Available
• Campus placement in last three years with minimum salary, maximum salary and average	94 %

salary	
<ul style="list-style-type: none"> Ranking of the Institution/University in the Home Country 	19 th rank at all India level And 4 th rank among Bangalore Colleges.

- ❖ **Name and duration of programme(s) having affiliation / collaboration with Foreign University(s) /Institution(s) and being run in the same Campus along with status of their AICTE approval. If there is foreign collaboration, give the following details:**

<ul style="list-style-type: none"> Name of the University/ Institution 	N.A
<ul style="list-style-type: none"> Address 	N.A
<ul style="list-style-type: none"> Website 	N.A
<ul style="list-style-type: none"> Is the Institution Accredited in its Home Country 	N.A
<ul style="list-style-type: none"> Ranking of the Institution/ University in the Home Country 	N.A
<ul style="list-style-type: none"> Whether the degree offered is equivalent to an Indian Degree? If Yes the name of the agency which has approved equivalence. If no, implications for students in terms of pursuit of higher studies in India and abroad and job both within and outside the country. 	N.A
<ul style="list-style-type: none"> Nature of Collaboration 	N.A
<ul style="list-style-type: none"> Conditions of Collaboration 	N.A
<ul style="list-style-type: none"> Complete details of payment a student has to make to get the full benefit of collaboration. 	N.A
❖ For each collaborative/affiliated Programme give the following:	N.A
<ul style="list-style-type: none"> Programme Focus 	N.A
<ul style="list-style-type: none"> Number of seats 	N.A
<ul style="list-style-type: none"> Admission Procedure 	N.A
<ul style="list-style-type: none"> Fee 	N.A
<ul style="list-style-type: none"> Placement Facility 	N.A
<ul style="list-style-type: none"> Placement Records for last three years with minimum salary maximum salary and average salary 	N.A
❖ Whether the Collaborative Programme is approved by AICTE? If not whether the Domestic/Foreign Institution has applied to AICTE for approval as required under notification no. 37-3/Legal /2005 dated 16 th May,2005	N.A

VI FACULTY

❖ Branch wise list faculty members :	
<ul style="list-style-type: none"> Permanent faculty 	08
<ul style="list-style-type: none"> Visiting Faculty 	02
<ul style="list-style-type: none"> Adjunct Faculty 	03 (HR, Finance, Marketing, Business Communication)
<ul style="list-style-type: none"> Guest Faculty 	02

VII PROFILE OF DIRECTOR/ PRINCIPAL WITH QUALIFICATIONS, TOTAL EXPERIENCE, AGE AND DURATION OF EMPLOYMENT AT THE INSTITUTE CONCERNED

Profile of the Director Post Graduate Centre:

Name : Dr. Sr. Lalitha Thomas

Date of Birth : 06.06.1963

Academic qualifications
(with field of specialization) : M.A(Sociology), Ph.D

Details of Experience
(Academic / Industrial) : Teaching Experience – 22 yrs.

Date of the appointment
in the present institution : 12.08.1993

B. Profile of the Dean MBA:-

Name : Dr. B. Rose Kavitha

Date of Birth : 19-03-1973

Academic qualifications
(with field of specialization) : BBM,MBA, M.Sc (Psychology),
Ph.D in Industrial Psychology and HR

Details of Experience
(Academic / Industrial) : 14 Years of experience in Teaching
2 Years in Industry and 8 years in Research.

Date of the appointment
in the present institution : 05.08.2013

Faculty Profile .1

1. Name : Dr. B Rose Kavitha

2. Date of Birth : 19.03.1973

3. Educational Qualification : BBA. MBA, M.Sc(Psychology)
Ph.D in HR and Psychology

4. Work Experience :
 - Teaching : 14 Years
 - Research : 8 Years
 - Industry : 2 Years
 - Others :-

5. Area of Specializations : Human Resources & Organizational Behavior and
Industrial Psychology

6. Subjects teaching at
Under Graduate Level :
 Post Graduate Level : Organization Structure, Process & Design, Organizational
Behavior , HRM and International HRM

7. Research Guidance :
 No. of papers published in : 28
 Master's – National Journals : 20
 Ph.D - International Journals : 08
 - Conferences : 12

8. Projects carried out : 600

9. Patents :-



10. Technology Transfer : -
11. Research Publications : 28
12. No. of Books published : 6
With Details

Faculty Profile : 2

1. Name : Prof. Amalorpavam A L
2. Date of Birth : 03.02.1952
3. Educational Qualification : M.A. (English), B.Ed, MBA (Ph.D)
4. Work Experience
- Teaching : 36 Years
 - Research : 3 Years
 - Industry :
 - Others :-
5. Area of Specializations : Human Resource Management,
English Language
6. Subjects teaching at
- Under Graduate Level :
 - Post Graduate Level : Team Development & Leadership, Business Communicat
Legal Environment for Industrial Relations and Soft Skills
7. Research Guidance :
- No. of papers published in :-
 - Master's – National Journals :-
 - Ph.D - International Journals :-
 - Conferences : 2
8. Projects carried out :
9. Patents :-
10. Technology Transfer :-
11. Research Publications :-
12. No. of Books published :-
With Details



Faculty Profile : 3

1. Name : Mr. Ashvin Gutti
2. Date of Birth : 02/07/1981
3. Educational Qualification : MBA, (Ph.D)
4. Work Experience
- Teaching : 4.5 Years
 - Research :-
 - Industry : 6 Years
 - Others :
5. Area of Specializations : Human Resources and Marketing



6. Subjects teaching at Under Graduate Level :
Post Graduate Level : Business Law, Sales and Retail Management, Managing People in Organizations
7. Research Guidance
No. of papers published in :
Master's – National Journals : 1
Ph.D - International Journals : 1
- Conferences :
8. Projects carried out :
9. Patents : -
10. Technology Transfer : -
11. Research Publications : -
12. No. of Books published :
With Details

Faculty Profile : 4

1. Name : Dr. B.Percy Bose
2. Date of Birth : 07.06.1977
3. Educational Qualification : M.Com, M.B.A.,M.Phil.,Ph.D.
4. Work Experience :
- Teaching : 13 years
- Research :
- Industry :
- Others :
5. Area of Specializations : Finance and accounting
6. Subjects teaching at Under Graduate Level :
Post Graduate Level : , Financial Accounting, Merchant Banking , Security Analysis and Portfolio Mgt
7. Research Guidance
No. of papers published in :
Master's – National Journals : 02
Ph.D - International Journals : 03
Conferences : 04
8. Projects carried out : -
9. Patents : -
10. Technology Transfer : -
11. Research Publications : -



12. No. of Books published : -
With Details

Faculty Profile:5

1. Name : Jude Ashmi .E
2. Date of Birth : 19/May/1980
3. Educational Qualification : MS (IT&M)
4. Work Experience
- Teaching : 1 Year
- Research : 1 Year
- Industry : 7 Years
- Others : -



5. Area of Specializations : HR-Organizational Psychology

6. Subjects teaching at Under Graduate Level : -

Post Graduate Level : Consumer Behavior, International Business

7. Research Guidance
No. of papers published in :
Master's – National Journals :
Ph.D - International Journals :
Conferences :

8. Projects carried out :

9. Patents :

10. Technology Transfer :

11. Research Publications :

12. No. of Books published :
With Details

Faculty Profile : 6

1. Name : Ms. Latha V.
2. Date of Birth : 27.07.1968
3. Educational Qualification : M.Sc (Statistics), (Ph.D)
4. Work Experience
- Teaching : 22 Years
- Research : -
- Industry : -



- Others : -
5. Area of Specializations : Statistics
 6. Subjects teaching at Under Graduate Level : Business Statistics, Statistical Analysis, Probability & Statistics and Biometry
 - Post Graduate Level : Operations Research & Quantitative Techniques
 7. Research Guidance No. of papers published in : -
 - Master's – National Journals :
 - Ph.D - International Journals : -
 - Conferences :
 8. Projects carried out :
 9. Patents : -
 10. Technology Transfer : -
 11. Research Publications : -
 12. No. of Books published :
With Details

Faculty Profile: 7

1. Name : Ms. Preethi K
2. Date of Birth : 23/12/1977
3. Educational Qualification : M.A, M.Phil
4. Work Experience :
- Teaching : 15 Years
- Research : -
- Industry : -
- Others : -
5. Area of Specializations : Economics
6. Subjects teaching at Under Graduate Level : -
- Post Graduate Level : Managerial Economics
7. Research Guidance No. of papers published in : 4
- Master's – National Journals :
- Ph.D - International Journals : -
- Conferences : 2
8. Projects carried out :
9. Patents : -



10. Technology Transfer : -
11. Research Publications : -
12. No. of Books published :
With Details

Faculty Profile:8

1. Name : Dr. Roopa Philip
2. Date of Birth : 16/01/1980
3. Educational Qualification : MA, M.Phil, Ph.D
4. Work Experience :
- Teaching : 7 Years
- Research : 10 Years
- Industry : -
- Others : -
5. Area of Specializations : Feminism, Indian Literatures,
Women's Writing
6. Subjects teaching at
Under Graduate Level :
Post Graduate Level : Business Communication
7. Research Guidance
No. of papers published in : -
Master's – National Journals : -
Ph.D - International Journals : -
- Conferences :
8. Projects carried out : -
9. Patents : -
10. Technology Transfer : -
11. Research Publications : -
12. No. of Books published :



❖ Whether students assessment of faculty is in force : - Yes

VII FEE

Details of fee, as approved by State fee Committee, for the Institution

60,000/- Per Semester

❖ Time schedule for payment of fee for the entire programme

Semester wise

❖ No. of Fee waivers granted with amount and name of students

SLNO.	NAME	AMOUNT
1	DHARSHIVA SHERLY J	20,000

2	DEEPIKA D	40,000
3	DEVIKA K	40,000
4	MADHUSHREE S	40,000
5	MAHESHWARI R	40,000
6	MUTHULAKSHMI A	45,000
7	NAMRATHA K LAL	25,000
8	NANDINI M	40,000
9	SEJAL H VALERA	25,000
10	SRIJA RAI	25,000
11	SUMALATHA P	20,000
12	VARSHA R	20,000
13	VIDHYASHREE S	20,000
14	KEERTHANA M S	20,000
15	MARY SELESTINA B	64,000
16	NISHATH SULTANA	25,000
17	SHOBA S K	20,000

- ❖ Number of scholarship offered by the institute, duration and amount

- ❖ Criteria for fee waivers/ scholarship

Meritorious students who are economically backward.

- ❖ Estimated cost of Boarding and Lodging in Hostels

Hostel fees Rs. 3,500 per month.

VIII ADMISSION

- ❖ Number of seats sanctioned with the year of approval

Year of Approval	Sanctioned Intake
2005-06	60
2006-07	60
2007-08	60
2008-09	60
2009-10	60
2010-11	60
2011-12	60
2012-13	60
2014-15	60
2015-16	60

- ❖ Number of students admitted under various categories each year in the last three years

Year	SC/ST	CAT I	CAT II A	CAT II B	CAT III A	CAT III B	General Merit	Total
2012-13	9	2	4	1	1	2	35	54

2013-14	2	1	3	2	1	2	25	36
2014-15	11	2	7	3	4	4	24	55

❖ Number of applications received during last two years

Year	Appl. Issued	Appl. Received	No. of Admitted
2013-14	81	72	36
2014-15	97	81	55

IX ADMISSION PROCEDURE

Mention the admission test being followed, name and address of the Test Agency and its URL (website)

KMAT Website – www.kmatindia.com / CET – www.rcub.ac.in

❖ Number of seats allotted to different Test Qualified candidates separately [All India Test/CET (State conducted test/ University tests)/Association conducted test]

Sl. No.	Year	Name of the University	Students Admitted
1.	2007-08	KMAT	30
		PGCET	30
2.	2008-09	KMAT	33
		PGCET	27
3.	2009-10	KMAT	35
		PGCET	25
4.	2010-11	KMAT	34
		PGCET	26
5	2011-12	KMAT	18
		PGCET	29
		ICET	10
6	2012-13	KMAT	11
		PGCET	21
		MAT	19
7	2013-14	KMAT	11
		PGCET	01
		MAT	19
6	2014-15	KMAT	14
		PGCET	22
		MAT	19
7	2015-16	KMAT	21
		PGCET	29
		MAT	10

Calendar for admission against management/ vacant seats:

- Last date for request for applications	KMAT / PGCET Results & Counseling
- Last date for submission of application	
- Dates for announcing final results	
- Release of admission list (main list and waiting list should be announced on the same day)	10/09/2015

- Date for acceptance by the candidate (time given should in no case be less than 15 days)	30/09/2015
- Last date for closing of admission	09/10/2015
- Starting of the Academic session	03/08/2015
- The waiting list should be activated only on the expiry of main list.	----
- The policy of refund of the fee, in case of withdrawal, should be clearly notified	As per UGC notification

X CRITERIA AND WEIGHTAGES FOR ADMISSION

- ❖ Describe each criteria with its respective weightages i.e. Admission Test, marks in qualifying examination etc

PGCET/MAT/K-MAT / Degree Marks / Personal Interview

- ❖ Mention the minimum level of acceptance, if any.

As per the Bangalore University rules 50% for general category & 5% relaxation for SC/ST students.
--

- ❖ Mention the cut off levels of percentage & percentile scores of the candidates in the admission test for the last three years

50% in qualifying examination

- ❖ Display marks scored in Test etc. and in aggregate for all candidates who were admitted.

-

XI APPLICATION FORM

- ❖ Downloadable application form, with online submission possibilities.

Yes

XII LIST OF APPLICANTS

- ❖ List of candidates whose applications have been received along with percentile/ percentage score for each of the qualifying examination in separate categories for open seats. List of candidates who have applied along with percentage and percentile score for Management quota seats.

Approved admission list enclosed.

XIII CRITERIA FOR GD/ PERSONAL INTERVIEW

- ❖ Norms adopted for calling the candidates for Group Discussion/Personal Interview (It has to be strictly in order of merit)
- ❖ Attributes for evaluation in GD / Interview.

XIV RESULTS

- ❖ Composition of selection team for admission under Management Quota with the brief profiles of members (This information be made available in the public domain after the admission process is over)

Director – In Charge	Dr. Sr. Lalitha Thomas
Dean / Director of Academics	Dr. B Rose Kavitha
Subject Expert	Dr. Lalitha Raman
Accountant	Sr. Rosily K J
F.D.A	Mrs. Jaya Jijo

- ❖ Score of the individual candidates admitted arranged in order of merit.

- ❖ List of candidate who have been offered admission

STUDENTS ADMITTED THROUGH PGCET FOR THE YEAR 2015– 16

SL. NO	NAME
--------	------

1	SHARADA PRIYADARSHINI C
2	DAMINI N
3	KAUVYA CAROLINE J B
4	HAMEENA B
5	ASHWINI B
6	SUPRIYA V
7	SABA
8	AISHWARYA J
9	SOWMYA G H
10	JAISHREE N
11	TAMILARASI K
12	AFIFA FARHEEN KHANUM
13	MEGHA PATIL
14	ASHA H M
15	NITHYA R
16	MEGHA R
17	MANJULA R
18	MARIA NAMRATHA J B
19	AISHWARIYA G
20	NEHA S L
21	YUVASHREE K
22	ASHRITHA P B
23	DEEPTI
24	MOUNA S
25	GA YATHRI P
26	SNEHA PARVEEN BABU
27	VENNILLA V
28	SUNITHA D
29	LAKSHMI PRIYA

STUDENTS ADMITTED THROUGH K-MAT FOR THE YEAR 2014-15

SL NO	NAME
1	AMALA JAMES
2	ANUSHREE P A
3	BINDU S
4	GARNET DIANA LOBO
5	INDUMATHI M
6	HEMALATHA R
7	KAJOL Y
8	KEERTHANA RAJAN T
9	KRITI RAJ
10	MARY PRIYANKA T
11	MEGHANA M
12	MONISHA S
13	NA YANSRI KUMARI
14	PUJA JHA
15	RAJANI PATAWA
16	RAMITHA RAGJIMATJAN
17	ROMILA RAJU
18	SANSI SANJEET
19	SORORMI ZIMIK
20	THEJASWINI K
21	VEENA B S

STUDENTS ADMITTED THROUGH MAT FOR YEAR 2014-15

SL NO	NAME
1	ABHIRAMI CHITRA P
2	ANUSHA B A
3	ASHWATHY V
4	FELISIA CHRIS B
5	KOMAL
6	RANJEETHA N
7	RICHA SHARMA

8	ROSHMY JOSEPH J
9	SAMEEHA AMRIN M
10	SHARON SIMON

STUDENTS ADMITTED THROUGH CMAT FOR YEAR 2014-15

SL NO	NAME
1	SUMAN NANJAPPA

XV INFORMATION ON INFRASTRUCTURE AND OTHER RESORUCES AVAILABEL

❖ **LIBRARY:**

- Number of Library books/ Titles/ Journals available (programme -wise)

Sl.No	Course(s)	Number of titles of the books	Number of volumes	Journals	
				National	International
1.	MBA/CD	666	1163	04	02
2.	Business Management	976	1630	-	-
3.	Mathematics	155	270	-	02
4.	Economics	614	838	-	04
5.	Commerce	815	2053	02	01
6.	Statistics	197	352	-	01
	TOTAL	3423	6306	06	10

- List of online National/International Journals subscribed
- ❖ Journal of Entrepreneurship
 - ❖ Indian Journal of Finance
 - ❖ Harvard Business Review
 - ❖ Vikalpa : The Journal for Decision Makets
 - ❖ International Journal of Economics and Research
 - ❖ International Journal of Marketing and Human Resource Management
- E- Library facilities
- ❖ Delnet – Delhi
 - ❖ Bangalore University Library - Bangalore
 - ❖ IIMB (Indian Institute of Management) – Bangalore
 - ❖ INFLIBNET-NLIST - Ahmadabad

LABORATORY:

- List of Major Equipment/ Facilities

Lab No	Name of the Equipment	Total No.
1	Server	3
2	IBM Server	1
3	Server	2

- List of Experimental Setup

Computers	
-----------	--

❖ **COMPUTER FACILITIES**

- Number and Configuration of System

Sl. No	Particulars	Configuration	Total Availability
1.	Server(Windows)	Intel Xeon CPU 3.00 GHz(4 CPUs) Server Mother Board,4 GB ECC RAM, 230 GB SCSI HDD,FDD,Combo Drive,	1

		Wireless LAN, 15" color monitor, Multimedia Key Boards, Optical Mouse & Server Cabinet Power Supply	
2.	Server(Windows)	HP ML 360 Intel Xeon CPU 2.00 GHz(4 CPUs) Server Mother Board,16 GB ECC RAM, 2 TB SCSI HDD,DVD RW Drive, Wireless LAN, 18"HP color monitor, Multimedia Key Boards, Optical Mouse & Server Cabinet Power Supply	1
3.	Server(Linux)	Intel Dual Processor Server Motherboard(SA12), Intel Pentium III 2GB ECC Ram, 80 GB SCSI HDD, 80 GB IDE HDD, FDD,COMBO Drive 10/100 NIC, with onboard SCSI Controller and VGA 15", color Monitor Key Board Mouse, AT Cabinet & Power Supply	1
4.	Core2Duo	Intel 2.8 core2duo,2GB DDR2 RAM, Intel chip mother board, 320 GB Hard Drive, Ethernet Card, 15" TFT Monitor, Multimedia Key board, Mouse ATX Cabinet & Power Supply.	32
5.	P-IV	Intel Dual Core 2.6 GHz, 512 MB DDR RAM, Intel 895 Chip Mother Board, Wireless Network Card, 15" Color Monitor , Multimedia Key Board, Optical Mouse, ATX Cabinet & Power Supply	105

➤ Total number of systems connected by LAN

140

➤ Total number of systems connected to WAN

140

➤ Internet bandwidth

4 mbps

➤ Major System Software packages available

- Microsoft Windows 2008 Server (Microsoft Licensed)
- Microsoft Windows XP Professional (Microsoft Licensed)
- Kaspersky Server Enterprise Edition (Licensed)
- Kaspersky Internet Security(workstation) (Licensed)
- Visual Studio 2008 (Licensed)
- SQL Server 2008 (Licensed)
- Oracle 10g (Licensed)

➤ Major software packages available

- Application Software
Visual Studio, NET Professional – Media Kit, Office 2007 Tally 9 ERP, Photoshop, Java, Eclipse, IDL, Flash, 8085 Microprocessor Simulator, Fedora Linux, Visual Basic, C++

➤ **Special purpose facilities available**

- **Games and Sports Facilities**

Yes, both indoor and out door sport facilities are available.
Athletic Ground, Hockey, Cricket, Throw ball, Basket ball, Carrom, Table Tennis.

- **Extra Curricular Activities**

Academic – Annual MBA Fest, News Letter
International Tours

- **Certificate Course**

- **Soft Skill Development Facilities**

Communication Skill, Personality Development, Interview Skill, Preparing Resume, Public Speaking, Letter Writing, Group Discussions, Success Strategies, Goal Setting, Time Management, Self Esteem & Self Empowerment, Motivation, Positive Attitude, Team Building, Problem Solving, Decision Making Skills, Assertiveness, Business Communication & Etiquette, Planning & Deliberations, Corporate Training, Corporate Governance, etc.

- Number of Classrooms and size of each

Sl. No	Particulars	Area in Sq. Mts
1.	Room 1	200.42
2.	Room 2	200.42
3.	Room 3	200.42

- Number of Tutorial rooms and size of each

1	200.42 Sq.Mts
---	---------------

- Number of laboratories and size of each

Sl. No	Particulars	Area in Sq. Mts
1	Laboratory	265

- Number of drawing halls and size of each

1

- Number of Computer Centers with capacity of each

Sl.No.	Computer Centre	Capacity
1.	Lab-1	60
2.	Lab-2	60
3.	Lab -3	45

- Central Examination Facility, Number of rooms and capacity of each

Sl. No	Particulars	Capacity
1.	Room 1	70
2	Room 2	50

- Teaching learning process

- Curricula and syllabi for each of the programmes as approved by the University

Copy Enclosed

- Academic Calendar of the University

Copy Enclosed

- Academic Time Table

JYOTI NIVAS COLLEGE (AUTONOMOUS) – MBA TIME TABLE (Odd Semester)

Day	Class	Session I 08:30 – 09:30	Session II 09:30 – 10:30	Session III 10:30 – 11:30	Session IV 11:30 – 12:30	Session V 01:00 – 02:00	Session VI 02:00 – 03:00	Session VII 03:00 – 04:30
Monday	Sem I		Organizational Behaviour	Organizational Behaviour	Business Law	Library	E-Journals	-

	Sem III	Legal Environment for Industrial Relations	Legal Environment for Industrial Relations	Sales & Retail Management	Security Analysis & Portfolio Management	International Business	International Business	-
Tuesday	Sem I	Financial & Management Accounting	Financial & Management Accounting	Operations Research and Quantitative Techniques	Organizational Behaviour	Organizational Behaviour		Club Activity
	Sem III	Management Information System	Organization Structure, Process & Design	Organization Structure, Process & Design	Sales & Retail Management	Merchant Banking	Merchant Banking	Sales & Retail Management
Wednesday	Sem I	Financial & Management Accounting	Financial & Management Accounting	E- Journals	Library	Managerial Economics	Managerial Economics	-
	Sem III	Security Analysis & Portfolio Management	Management Information System	Legal Environment for Industrial Relations	Legal Environment for Industrial Relations	Security Analysis & Portfolio Management	International Business	International Business
Thursday	Sem I	Business Communication	Business Communication	Managerial Economics	Managerial Economics	Business Law		
	Sem III	Organization Structure, Process & Design	Organization Structure, Process & Design	Sales & Retail Management	Security Analysis & Portfolio Management	Consumer Behaviour	Consumer Behaviour	
Friday	Sem I	Business Communication	Business Communication	Operations Research and Quantitative Techniques	Business Law	Business Law		
	Sem III	Management Information System	Consumer Behaviour	Consumer Behaviour	Management Information System	Merchant Banking	Merchant Banking	
Saturday	Sem I	Operations Research and Quantitative Techniques	Operations Research and Quantitative Techniques					

➤ Teaching Load of each Faculty

Sl. No.	Name	Work-Load/Week	
		Th.(Hrs)	Practical (Hrs)
1.	Dr.B. Rose Kavitha	08	-
2.	Prof. Amalorpavam A L	08	-
3.	Mr. Ashwin Gutti	08	-
4.	Dr. B. Percy Bose	08	-
5.	Ms. Latha V	04	-
6.	Ms. Jude Ashmi E	08	-
7.	Ms. Preethi	04	-
8.	Dr. Roopa Philip	04	-

➤ Internal Continuous Evaluation System and place

2 Test sand 1 Pre-final, Seminar/ Assignments

For each Post Graduate programme give the following :

i. Title of the programme

MBA

i. Faculty Profile

Sl. No.	Name	Designation	Subject Teaching
1.	Dr. B. Rose Kavitha	Dean - MBA	Organization Structure, Process & Design, Organizational Behavior
2.	Prof. Amalorpavam A L	Professor	Business Communication , Legal Environment for Industrial Relations and Soft Skills Training
3.	Mr. Ashvin Gutti	Asst. Prof.	Business Law, Sales and Retail Management, Managing People in Organizatins
4.	Dr. Percy Bose B	Asst. Prof	Merchant Banking and Financial Services, Financial Accounting, Security Analysis & Portfolio Mgt
5.	Ms. Jude Ashmi E	Asst Prof	International Business, Consumer Behaviour
6.	Ms. Latha V	Asst. Prof.	Operations Research & Quantitative Techniques
7.	Ms. Preethi K Prakash	Asst. Prof.	Managerial Economics
8.	Dr. Roopa Philip	Asst. Prof.	Business Communication

➤ Brief profile of each faculty

Individual Faculty Profile enclosed

Laboratory facilities exclusive to the PG programme

NA

❖ **SPECIAL PURPOSE**

- Software, all design tools in case : ----
- Academic Calendar and frame work

Semester	Duration	Semester Exams	Skills
I	August-December	December	Foundation for Business Administration, Soft Skills
II	January-May	May	Foundation for Business Administration, Soft Skills Summer Training Programme
III	July-November	December	Specialization –
IV	December-April	May	Finance Marketing HRM Exposure Programme – Industry related

- Research focus :

- List of typical research projects

- Industry Linkage :

Signed MOU with HCL

- Publications(if any) out of research in last three years out of masters projects

Refer Faculty Profile

- Placement status

94 %

- Admission procedure

50 % Seats through Managements / KMAT
50 % Seats through Government / PG CET

- Fee Structure

Rs. 60,000/- per Semester

- Hostel Facilities

Available

- Contact address of Director - PG Centre

Name	Dr. Sr. Lalitha Thomas
Address	Jyoti Nivas College, Hosur Road, Bangalore-95
Telephone	25502143 , 25529119
Email	lalithathomassjt@gmail.com , jncpgcourses@gmail.com info@jyotinivas.org