

Mandatory Disclosure

I NAME OF THE INSTITUTION:

Name	JYOTI NIVAS COLLEGE AUTONOMOUS
Address	Hosur Road, Bangalore - 560095
Phone No:	080 25502143 / 25529119
Fax No.	255202143
E-Mail:	jncpgcourses@gmail.com
Web site	www.jyotinivas.org

II NAME & ADDRESS OF THE HEAD OF THE INSTITUTE:

Address including telephone, Fax, e-mail.

Name	Dr. Sr. Lalitha Thomas
Address	Hosur Road, Bangalore - 560095
Phone No:	080 25502143 / 25529119
Fax No.	080 25502143
E-Mail:	lalithathomassjt@gmail.com
Web site	www.jyotinivas.org

III NAME OF THE AFFILIATING UNIVERSITY

BANGALORE UNIVERSITY

IV GOVERNANCE

❖ Member of the Governing Council and their brief background

Chairperson	Sr. Benedicta Joseph President – Sisters of St. Joseph of Tarbes Frazer Town, Bangalore – 560 005
Principal	Dr. Sr. Elizabeth C S
UGC Nominee	Prof. (Mrs.) Sangeeta Shukla Vice Chancellor Jiwaji University Gwalior, Madhya Pradesh – 474 011
State Government Nominee	Prof. H Kusuma Director Department of Collegiate Education Government of Karnataka Palace Road, Bangalore – 560 001
Bangalore University Nominee	Prof. I S Shivakumara Dean, Professor of Mathematics & Coordinator UGC –CAS Progrm Bangalore University Jnana Bharathi, Bangalore – 560 056
Management Nominee	Dr. Sudha Bhogle Professor Psychology & Head Educate Students Solutions Pvt. Ltd. Bangalore – 560 032
	Dr. Ramachandra Gowda Chairman, Dept. of Commerce & Management Bangalore University
Management Members	1. Dr. Sr. Lalitha Thomas, PG Director

	<p>Jyoti Nivas College Autonomous</p> <p>2. Dr. Ella Sen, B. Voc & IQAC Coordinator Jyoti Nivas College Autonomous</p> <p>3. Prof. Latha V, Controller of Examination Jyoti Nivas College Autonomous</p> <p>4. Dr. Mrs. Dhanalakshmi, HOD Dept. Zoology Jyoti Nivas College Autonomous</p> <p>5. Dr. Shantha V , HOD – MA English Literature Jyoti Nivas College Autonomous</p>
--	---

Members of Academic Advisory Body

Principal	Dr. Sr. Elizabeth
Two senior most teachers of the college	<p>1) Dr. Ella Sen, B. Voc & IQAC Coordinator Jyoti Nivas College</p> <p>2) Dr. Mrs. Dhanalakshmi, HOD Dept. Zoology Jyoti Nivas College</p>
Three Professors of the University	Dr. B C Prabhakar Professor, Dept. of Geology Bangalore University Bangalore
	Dr. M V Ushadevi Professor, Dept. of History Bangalore University Bangalore
	Dr. Nandi N Professor, Dept. of Environmental Science Bangalore University Bangalore
Administrative Officer of the College / Secretary	Sr. Rosily K J
Management Nominee	Mr. Shekar M C Principal, Global FTI Bangalore
	Dr. Ravindra V Singh Deputy General Manager India Lab Operation Bangalore
One Post Graduate Student of the College	Ms. Anusha, II MBA

❖ **Frequency of the Board Meetings and Academic Advisory Body**

Twice a year

❖ **Organizational chart and processes**

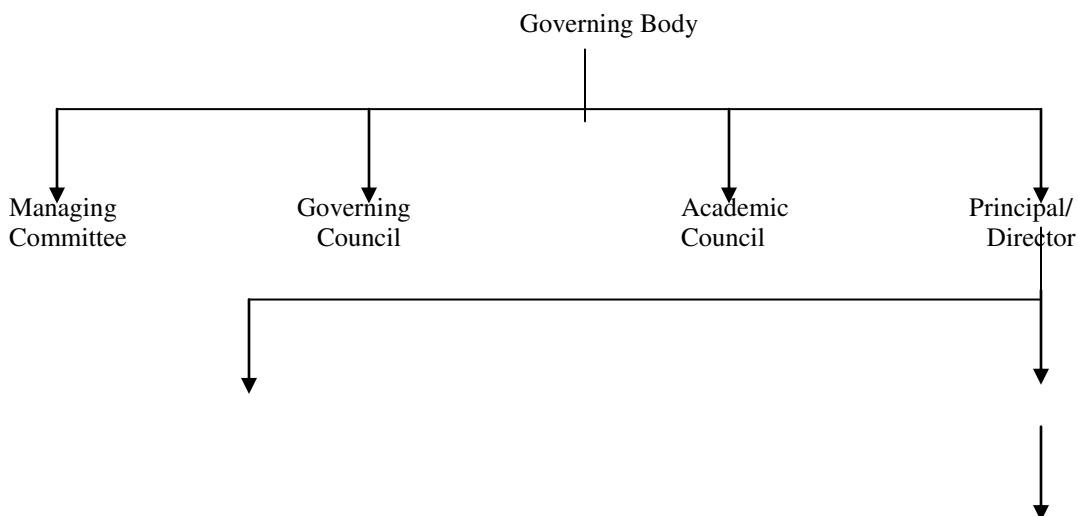

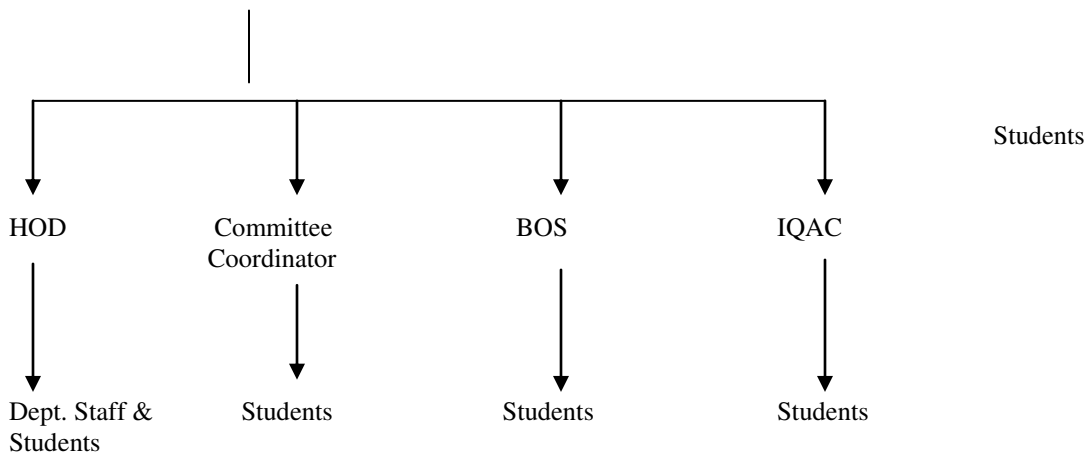

❖ **Nature and Extent of involvement of faculty and students in academic affairs/ improvements.**

- 1) Seminar/Guest Lecture: To guide the students in their endeavor to succeed, experts from the industry are invited.
- 2) Training beyond curriculum: Formal Classroom sessions are supplemented with frequent guest lectures by experts from industrial and academic fields. Apart from the above, workshops, group discussions and personality development programs are frequently arranged to place students in top companies.
- 3) Presentation by the students in class and in conferences. The objective is knowledge exploration and sharing from various sources.
- 4) Workshops / Seminars / Conference – State / National Level
- 5) Value Added Courses: Business ethic, Direct Taxes, International Finance & Revenue and Understanding of Indian Society, Acupressure and Healing, X Culture Project, SPSS, Six Sigma Green Belt and Life Skills and Employability Skills for Managers.
- 6) Placement Cell: There is a separate wing effectively functioning for the cause of placement of students in IT industries. Various reputed IT industries frequently visit our institution for the placement of our students. The companies that visit our institution among other reputed companies are HP, Dell, Accenture, Cordian, Mphasis, Bosch, Wipro, Oracle, etc.

V PROGRAMMES

❖ **Name of the Programmes (Full Time) approved by the AICTE**

JYOTI NIVAS COLLEGE AUTONOMOUS MBA Course

❖ **Name of the Programmes (Part Time) Approved by the AICTE**

❖ **Name and duration of Programme(s), if any Approved by the AICTE and being run in the campus**

MCA (FT)

❖ **For each programme the following details are to be given**

• Name	MBA
• Number of seats	60
• Duration	2 Years
• Cut off mark/rank for admission during the last three years	50%
• Fee	Rs.60,000 /- Per Semester
• Placement Facilities	Available
• Campus placement in last three years with minimum salary, maximum salary and average salary	94 %

<ul style="list-style-type: none"> Ranking of the Institution/University in the Home Country 	19 th rank at all India level And 4 th rank among Bangalore Colleges.
---	--

❖ **Name and duration of programme(s) having affiliation / collaboration with Foreign University(s) /Institution(s) and being run in the same Campus along with status of their AICTE approval. If there is foreign collaboration, give the following details:**

<ul style="list-style-type: none"> Name of the University/ Institution 	N.A
<ul style="list-style-type: none"> Address 	N.A
<ul style="list-style-type: none"> Website 	N.A
<ul style="list-style-type: none"> Is the Institution Accredited in its Home Country 	N.A
<ul style="list-style-type: none"> Ranking of the Institution/ University in the Home Country 	N.A
<ul style="list-style-type: none"> Whether the degree offered is equivalent to an Indian Degree? If Yes the name of the agency which has approved equivalence. If no, implications for students in terms of pursuit of higher studies in India and abroad and job both within and outside the country. 	N.A
<ul style="list-style-type: none"> Nature of Collaboration 	N.A
<ul style="list-style-type: none"> Conditions of Collaboration 	N.A
<ul style="list-style-type: none"> Complete details of payment a student has to make to get the full benefit of collaboration. 	N.A
❖ For each collaborative/affiliated Programme give the following:	N.A
<ul style="list-style-type: none"> Programme Focus 	N.A
<ul style="list-style-type: none"> Number of seats 	N.A
<ul style="list-style-type: none"> Admission Procedure 	N.A
<ul style="list-style-type: none"> Fee 	N.A
<ul style="list-style-type: none"> Placement Facility 	N.A
<ul style="list-style-type: none"> Placement Records for last three years with minimum salary maximum salary and average salary 	N.A
❖ Whether the Collaborative Programme is approved by AICTE? If not whether the Domestic/Foreign Institution has applied to AICTE for approval as required under notification no. 37-3/Legal /2005 dated 16 th May,2005	N.A

VI FACULTY

❖ Branch wise list faculty members :	
<ul style="list-style-type: none"> Permanent faculty 	10
<ul style="list-style-type: none"> Visiting Faculty 	02
<ul style="list-style-type: none"> Adjunct Faculty 	-
<ul style="list-style-type: none"> Guest Faculty 	02

VII PROFILE OF DIRECTOR/ PRINCIPAL WITH QUALIFICATIONS, TOTAL EXPERIENCE, AGE AND DURATION OF EMPLOYMENT AT THE INSTITUTE CONCERNED

Profile of the Director Post Graduate Centre:

Name : Dr. Sr. Lalitha Thomas
Date of Birth : 06.06.1963
Academic qualifications
(with field of specialization) : M.A(Sociology), Ph.D
Details of Experience
(Academic / Industrial) : Teaching Experience – 24 yrs.
Date of the appointment
in the present institution : 12.08.1993

Faculty Profile : 1

1. Name : Dr. B.Percy Bose
2. Date of Birth : 07.06.1977
3. Educational Qualification : M.Com, M.B.A.,M.Phil.,Ph.D.
4. Work Experience :
- Teaching : 17 years
- Research : 11 years
- Industry :
- Others :
5. Area of Specializations : Finance and accounting
6. Subjects teaching at :
Under Graduate Level
Post Graduate Level : Tax Management, Financial Management,
Financial & Management Accounting,
Security Analysis & Portfolio Management.
Research Activity.
7. Research paper publications :
National Journals : 10
International Journals : 4
Conference Proceeding : 4
8. Research Paper Presented:
National Level : 5
International Level : 7
9. Conference/ Seminar / Workshop : 12



Faculty Profile : 2

1. Name : Dr. Jahnavi M
2. Date of Birth : 23/08/1984
3. Educational Qualification : B.Tech, MBA, Ph.D
4. Work Experience :
- Teaching : 9.6 years
- Research : 6 years
- Industry : 0
- Others : 0
5. Area of Specializations : Finance, Operations & Systems
6. Subjects teaching at :
Under Graduate Level : Nil
Post Graduate Level : Managerial Economics, Personal Wealth Mgmt,
International Financial Mgmt,
Research Methodology, Research Activity.
7. Research paper publications



	National Journals	: 02
	International Journals	: 11
	Conference Proceeding	: 02
8.	Research Paper Presented:	
	National Level	: 07
	International Level	: 04
9.	Conference/ Seminar / Workshop	: 18

Faculty Profile : 3

1.	Name	: Dr. Neha Shukla
2.	Date of Birth	: 10.04.1983
3.	Educational Qualification	: M.B.A, ,Ph.D.
4.	Work Experience	
	- Teaching	: 6 years
	- Research	: 5 years
	- Industry	: 2 years
	- Others	:
5.	Area of Specializations	: Marketing & Human Resource Management
6.	Subjects teaching at	
	Under Graduate Level	:
	Post Graduate Level	: Innovation Management, Legal Environment and Industrial Relations International Business Environment, Marketing Management Business Policy & Strategic Management, Research Activity.
7.	Research paper publications	
	National Journals	: 2
	International Journals	: 8
	Conference Proceeding	:
8.	Research Paper Presented:	
	National Level	: 4
	International Level	:
9.	Conference/ Seminar / Workshop	: 4



Faculty Profile : 4

1.	Name	: Ms. Latha V.
2.	Date of Birth	: 27.07.1968
3.	Educational Qualification	: M.Sc (Statistics), (Ph.D)
4.	Work Experience	
	- Teaching	: 24 years
	- Research	: 4years
	- Industry	:-
	- Others	:-
5.	Area of Specializations	: Statistics
6.	Subjects teaching at	
	Under Graduate Level	: Business Statistics, Statistical Analysis, Probability & Statistics and Biometry
	Post Graduate Level	: Operations Research & Quantitative Techniques, Operations Management
7.	Research paper publications	
	National Journals	:
	International Journals	:
	Conference Proceeding	: 3
8.	Research Paper Presented:	



- National Level : 2
 International Level : 2
 9. Conference/ Seminar / Workshop : 5

Faculty Profile : 5

1. Name : Philcy Philip
 2. Date of Birth : 15/01/1982
 3. Educational Qualification : Master of HRM, M.Phil, (Ph.D)
 4. Work Experience
 - Teaching : 9
 - Research : 10
 - Industry : 1.3
 - Others : -
 5. Area of Specializations : Human Resource Management
 6. Subjects teaching at :
 Under Graduate Level :
 Post Graduate Level : Human Resource Management, Knowledge Management, Entrepreneurship development, Value Education, Research Activity
 7. Research paper publications
 National Journals : Nil
 International Journals : 4
 Conference Proceeding : 3
 8. Research Paper Presented:
 National Level : Nil
 International Level : 4
 9. Conference/ Seminar / Workshop : 15



Faculty Profile : 6

1. Name : Bella Thomas
 2. Date of Birth : 09-Jan-1988
 3. Educational Qualification : MBA
 4. Work Experience
 - Teaching : 06 months
 - Research : -
 - Industry : 4.5 Years
 - Others :
 5. Area of Specializations : HR
 6. Subjects teaching at :
 Under Graduate Level :
 Post Graduate Level : Business Ethics, Business Legal System, Team Development and Leadership, Research Activity
 9. Conference/ Seminar / Workshop : 02



Faculty Profile: 7

1. Name : Jude Ashmi .E
 2. Date of Birth : 19/May/1980
 3. Educational Qualification : MS (IT&M), M.Phil. (Ph.D)
 4. Work Experience
 - Teaching : 5 years
 - Research : 2.5 years
 - Industry : 4 Years
 - Others : -
 5. Area of Specializations : HR-Organizational Psychology
 6. Subjects teaching at : -



- Under Graduate Level : Social Media Marketing, International Human Resource Management, International Business Environment
E- Marketing, Research Activity
7. Research paper publications
National Journals :
International Journals :
Conference Proceeding : 1
8. Research Paper Presented:
National Level : 2
International Level : 1
9. Conference/ Seminar / Workshop : 6

Faculty Profile: 8

1. Name : Dr. Roopa Philip
2. Date of Birth : 16/12/1980
3. Educational Qualification : MA, M.Phil, Ph.D
4. Work Experience
- Teaching : 12 years
- Research : 15 years
- Industry : -
- Others : -
5. Area of Specializations : Feminism, Indian Literatures,
Women's Writing
6. Subjects teaching at
Under Graduate Level :



- Post Graduate Level : Business Communication & Soft skill
7. Research paper publications
National Journals : 3
International Journals : 4
Conference Proceeding : 1
8. Research Paper Presented:
National Level : 1
International Level : 5
9. Conference/ Seminar / Workshop : 3

Faculty Profile: 9

1. Name : Namita P Konnur
2. Date of Birth : 17-11-1988
3. Educational Qualification : MBA, (Ph.D.)
4. Work Experience
- Teaching : 7
- Research : 2
- Industry : -
- Others : -
5. Area of Specializations : Finance, Quantitative Techniques
6. Subjects teaching at
Under Graduate Level :
Post Graduate Level : Operations Management, Business Law,
Merchant Banking and Financial Services, Research Activity
7. Research paper publications
National Journals : 12
International Journals : 5



- Conference Proceeding : 2
8. Research Paper Presented:
 National Level : 11
 International Level : 4
9. Conference/ Seminar / Workshop : 10

Faculty Profile : 10

1. Name : Prof. Amalorpavam A L
2. Date of Birth : 03.02.1952
3. Educational Qualification : M.A. (English), B.Ed, MBA (Ph.D)
4. Work Experience
 - Teaching : 36 years
 - Research : 8 years
 - Industry :
 - Others :-
5. Area of Specializations : Human Resource Management,
 English Language
6. Subjects teaching at
 Under Graduate Level :-
 Post Graduate Level : Organizational Behaviour and Management Process, Life Style
 Management, Business Ethics, Soft Skills Training &
 Research Activity
7. Research paper publications
 National Journals :
 International Journals :-
 Conference Proceeding :
8. Research Paper Presented:
 National Level :
 International Level : 3
9. Conference/ Seminar / Workshop : 9



❖ Whether students assessment of faculty is in force : - Yes

VII FEE

Details of fee, as approved by State fee Committee, for the Institution

60,000 /- Per Semester

❖ Time schedule for payment of fee for the entire programme

Semester wise

❖ No. of Fee waivers granted with amount and name of students

SL NO.	NAME	AMOUNT
1	G SHEELA	35,000
2	HARSHITHA P	35,000
3	JYOTHI R M	35,050
4	PREETHI S	35,000
5	RENUKA M	35,000
6	ASHA H M	35,000
7	GARNET DIANA LOBO	25,000

8	SHARADA PRIYADARSHINI C	35,000
9	SNEHA PARVEEN BABU	35,000
10	TAMILARASI K	35,000
11	VENNILLA V	35,000
12	YUVASHREE K	35,000

- ❖ Number of scholarship offered by the institute, duration and amount

- ❖ Criteria for fee waivers/ scholarship

Meritorious students who are economically backward.

- ❖ Estimated cost of Boarding and Lodging in Hostels

Hostel fees Rs. 3,500 per month.

VIII ADMISSION

- ❖ Number of seats sanctioned with the year of approval

Year of Approval	Sanctioned Intake
2005-06	60
2006-07	60
2007-08	60
2008-09	60
2009-10	60
2010-11	60
2011-12	60
2012-13	60
2014-15	60
2015-16	60
2016-17	60
2017-18	60

- ❖ Number of students admitted under various categories each year in the last three years

Year	SC/ST	CAT I	CAT II A	CAT II B	CAT IIIA	CAT III B	General Merit	Total
2014-15	11	2	7	3	4	4	24	55
2015-16	10	1	5	4	4	4	32	60
2016-17	6	0	2	5	7	4	35	59

- ❖ Number of applications received during last two years

Year	Appl. Issued	Appl. Received	No. of Admitted
2015-16	114	102	60
2016-17	105	97	59

IX ADMISSION PROCEDURE

Mention the admission test being followed, name and address of the Test Agency and its URL (website)

KMAT Website – www.kmatindia.com / KEA – http://kea.kar.nic.in

- ❖ Number of seats allotted to different Test Qualified candidates separately [All India Test/CET (State conducted test/ University tests)/Association conducted test]

Sl. No.	Year	Test Qualified	Students Admitted
1.	2007-08	KMAT	30
		PGCET	30
2.	2008-09	KMAT	33
		PGCET	27
3.	2009-10	KMAT	35
		PGCET	25
4.	2010-11	KMAT	34
		PGCET	26
5.	2011-12	KMAT	18
		PGCET	29
		ICET	10
6.	2012-13	KMAT	11
		PGCET	21
		MAT	19
7.	2013-14	KMAT	11
		PGCET	01
		MAT	19
8.	2014-15	KMAT	14
		PGCET	22
		MAT	19
9.	2015-16	KMAT	21
		PGCET	29
		MAT	10
10.	2016-17	KMAT	18
		PGCET	27
		MAT	14
11.	2017-18	KMAT	5
		PGCET	26
		MAT	26

Calendar for admission against management/ vacant seats:

- Last date for request for applications	KMAT / PGCET Results & Counseling
- Last date for submission of application	
- Dates for announcing final results	
- Release of admission list (main list and waiting list should be announced on the same day)	13/09/2017
- Date for acceptance by the candidate (time given should in no case be less than 15 days)	18/09/2017
- Last date for closing of admission	04/10/2017
- Starting of the Academic session	02/08/2017

- The waiting list should be activated only on the expiry of main list.	----
- The policy of refund of the fee, in case of withdrawal, should be clearly notified	As per UGC notification

X CRITERIA AND WEIGHTAGES FOR ADMISSION

- ❖ Describe each criteria with its respective weightages i.e. Admission Test, marks in qualifying examination etc

PGCET/MAT/K-MAT / Degree Marks / Personal Interview

- ❖ Mention the minimum level of acceptance, if any.

As per the Bangalore University rules 50% for general category & 5% relaxation for SC/ST students.

- ❖ Mention the cut off levels of percentage & percentile scores of the candidates in the admission test for the last three years

50% in qualifying examination

- ❖ Display marks scored in Test etc. and in aggregate for all candidates who were admitted.

-

XI APPLICATION FORM

- ❖ Downloadable application form, with online submission possibilities.

Yes

XII LIST OF APPLICANTS

- ❖ List of candidates whose applications have been received along with percentile/ percentage score for each of the qualifying examination in separate categories for open seats. List of candidates who have applied along with percentage and percentile score for Management quota seats.

Approved admission list enclosed.

XIII CRITERIA FOR GD/ PERSONAL INTERVIEW

- ❖ Norms adopted for calling the candidates for Group Discussion/Personal Interview (It has to be strictly in order of merit)
- ❖ Attributes for evaluation in GD / Interview.

XIV RESULTS

- ❖ Composition of selection team for admission under Management Quota with the brief profiles of members (This information be made available in the public domain after the admission process is over)

Director	Dr. Sr. Lalitha Thomas
HOD	Dr. Percy Bose B
Subject Expert	Dr. Percy Bose
Accountant	Sr. Rosily K J
F.D.A	Mrs. Jaya Jijo

- ❖ Score of the individual candidates admitted arranged in order of merit.

- ❖ List of candidate who have been offered admission

STUDENTS ADMITTED THROUGH PGCET FOR THE YEAR 2017– 18

SL. NO	NAME
1	APARNA B
2	JYOTHI SHARMA R
3	PRINCY JOSE
4	GAGANA V
5	JYOTHI V
6	ARSHITHA S

7	ROHINI M
8	HEMAVATHI J
9	ARCHANA M
10	GOUTHAMI M
11	DEEPIKA H
12	SUMAYYA SAMREEN TORGAL
13	ALMAS BANU
14	PRIYA M
15	ARYA M
16	SUSHMA K
17	SUPRIYAA MAHATHI V
18	SHILPA M
19	CHAYA R
20	ANUSHA K
21	AMREENUNNISA A
22	HEMASHREE RAJENDRA
23	MANJUSHREE
24	UMA V
25	RASHMITHA T V
26	VYSHNAVI DEVI K

STUDENTS ADMITTED THROUGH K-MAT FOR THE YEAR 2017-18

SL NO	NAME
1	ADELINE JANITHA D
2	ANJALI VARGHESE
3	NISHA R
4	RACHEL D DONALD
5	SUPRIYA M GLORY

STUDENTS ADMITTED THROUGH MAT FOR YEAR 2017-18

SL NO	NAME
1	SADIYA NOUSHEEN
2	G MALVIKA
3	SUPRIYA LUCAS
4	FAHEEMA BI S
5	MANORANJINI T
6	REEBA ELSA PHILIP
7	RESHMA RAMACHANDRAN NAIR
8	CHIPPIMOL TOM
9	PAVITHRA N
10	PAVITHRA R
11	LALITA GOGOI
12	LINI LUKA
13	RIYA SINGH
14	JEETHU JOY
15	ARCHANA M S
16	NABEELA VASEEMUDDIN
17	SHIKHA PATEL
18	SHIVANGI SHIKHA SHARMA
19	NAIR AISWARIYA M K RAJASEKHARAN
20	USHA KARKI
21	DIVYASHREE B R
22	FEBIN REBA SUNNY
23	MARY ASHA K
24	MAHIMA SHREE
25	DEEPANSHI AGARWAL
26	MERIN SEBASTIAN

XV INFORMATION ON INFRASTRUCTURE AND OTHER RESORUCES AVAILABLE

❖ **LIBRARY:**

- Number of Library books/ Titles/ Journals available (programme-wise)

Sl.No	Course(s)	Number of titles of the books	Number of volumes	Journals	
				National	International
1.	MBA/CD	694	1168	04	02
2.	Business Management	976	1630	-	-
3.	Mathematics	155	270	-	02
4.	Economics	614	838	-	04
5.	Commerce	815	2053	02	01
6.	Statistics	197	352	-	01
	TOTAL	3451	6311	06	10

- List of online National/International Journals subscribed
 - ❖ Journal of Entrepreneurship
 - ❖ Indian Journal of Finance
 - ❖ Harvard Business Review
 - ❖ Vikalpa : The Journal for Decision Markets
 - ❖ International Journal of Economics and Research
 - ❖ International Journal of Marketing and Human Resource Management
- E- Library facilities
 - ❖ Delnet – Delhi
 - ❖ Bangalore University Library - Bangalore
 - ❖ IIMB (Indian Institute of Management) – Bangalore
 - ❖ INFLIBNET-NLIST - Ahmadabad

LABORATORY:

- List of Major Equipment/ Facilities

Lab No	Name of the Equipment	Total No.
1	Server	3
2	IBM Server	1
3	Server	2

- List of Experimental Setup

Computers

❖ COMPUTER FACILITIES

- Number and Configuration of System

Sl. No	Particulars	Configuration	Total Availability
1.	Server(Windows)	Intel Xeon CPU 3.00 GHz(4 CPUs) Server Mother Board,4 GB ECC RAM, 230 GB SCSI HDD,FDD,Combo Drive, Wireless LAN, 15” color monitor, Multimedia Key Boards, Optical Mouse & Server Cabinet Power Supply	1
2.	Server(Windows)	HP ML 360 Intel Xeon CPU 2.00 GHz(4 CPUs) Server Mother Board,16 GB ECC RAM, 2 TB SCSI HDD,DVD RW Drive, Wireless LAN, 18”HP color monitor, Multimedia Key Boards, Optical Mouse & Server Cabinet Power Supply	1
3.	Server(Linux)	Intel Dual Processor Server Motherboard(SA12),	1

		Intel Pentium III 2GB ECC Ram, 80 GB SCSI HDD, 80 GB IDE HDD, FDD, COMBO Drive 10/100 NIC, with onboard SCSI Controller and VGA 15", color Monitor Key Board Mouse, AT Cabinet & Power Supply	
4.	Core2Duo	Intel 2.8 core2duo, 2GB DDR2 RAM, Intel chip mother board, 320 GB Hard Drive, Ethernet Card, 15" TFT Monitor, Multimedia Key board, Mouse ATX Cabinet & Power Supply.	32
5.	P-IV	Intel Dual Core 2.6 GHz, 512 MB DDR RAM, Intel 895 Chip Mother Board, Wireless Network Card, 15" Color Monitor, Multimedia Key Board, Optical Mouse, ATX Cabinet & Power Supply	105

➤ Total number of systems connected by LAN

140

➤ Total number of systems connected to WAN

140

➤ Internet bandwidth

150 mbps

➤ Major System Software packages available

- Microsoft Windows 2008 Server (Microsoft Licensed)
- Microsoft Windows XP Professional (Microsoft Licensed)
- Kaspersky Server Enterprise Edition (Licensed)
- Kaspersky Internet Security(workstation) (Licensed)
- Visual Studio 2008 (Licensed)
- SQL Server 2008 (Licensed)
- Oracle 10g (Licensed)

➤ Major software packages available

- Application Software
Visual Studio, NET Professional – Media Kit, Office 2007 Tally 9 ERP, Photoshop, Java, Eclipse, IDL, Flash, 8085 Microprocessor Simulator, Fedora Linux, Visual Basic, C++

➤ **Special purpose facilities available**

- **Games and Sports Facilities**

Yes, both indoor and out door sport facilities are available.
Athletic Ground, Hockey, Cricket, Throw ball, Basket ball, Carrom, Table Tennis.

- **Extra Curricular Activities**

Academic – Annual MBA Fest, News Letter
International Tours

- **Certificate Course**

Six Sigma, SPSS, Business ethic, Leadership, Direct Taxes, International Finance & Revenue and Understanding of Indian Society, Acupressure and Healing, Cross Culture or X Culture Project, Life Skills and Employability Skills for Managers.

- **Soft Skill Development Facilities**

Communication Skill, Personality Development, Interview Skill, Preparing Resume, Public Speaking, Letter Writing, Group Discussions, Success Strategies, Goal Setting, Time Management, Self Esteem & Self Empowerment, Motivation, Positive Attitude, Team Building, Problem Solving, Decision Making Skills, Assertiveness, Business Communication & Etiquette, Planning & Deliberations, Corporate Training, Corporate Governance, etc.

- Number of Classrooms and size of each

Sl. No	Particulars	Area in Sq. Mts
1.	Room 1	200.42
2.	Room 2	200.42
3.	Room 3	200.42

- Number of Tutorial rooms and size of each

1	200.42 Sq.Mts
---	---------------

- Number of laboratories and size of each

Sl. No	Particulars	Area in Sq. Mts
1	Laboratory	265

- Number of drawing halls and size of each

1

- Number of Computer Centers with capacity of each

Sl.No.	Computer Centre	Capacity
1.	Lab-1	60
2.	Lab-2	60
3.	Lab -3	45

- Central Examination Facility, Number of rooms and capacity of each

Sl. No	Particulars	Capacity
1.	Room 1	70
2	Room 2	50

- Teaching learning process

- Curricula and syllabi for each of the programmes as approved by the University

Copy Enclosed

- Academic Calendar of the University

Copy Enclosed

- Academic Time Table

JYOTI NIVAS COLLEGE AUTONOMOUS – MBA TIME TABLE (EVEN SEMESTER)

Day	Class	Session I	Session II	Session III	Session IV	Session V	Session VI	Session VII
		08:30 – 09:30	09:30 – 10:30	10:30 – 11:30	11:30 – 12:30	01:00 – 02:00	02:00 – 03:00	03:00 – 04:00
Monday	Sem II	Business Ethics	Financial Management	Marketing Management	Human Resource Mgmt	Economic Environment of Business	Operations Management	E-journal
	Sem IV	Business Policy & Strategic Mgmt	Entrepreneurship Development	Security Analysis & Portfolio Mgmt	International Financial Mgmt	Team Development & Leadership	Knowledge Management	E-journal
Tuesday	Sem II	Human Resource Mgmt	Economic Environment of Business	Library	Financial Management	Business Ethics	Marketing Management	Library
	Sem IV	Security Analysis & Portfolio Mgmt	International Financial Mgmt	Integrated Marketing Communication	Entrepreneurship Development	Business Policy & Strategic Mgmt	Knowledge Management	Team Development & Leadership
Wednesday	Sem II	Financial Management	Operations Management	Human Resource Mgmt	Research Methodology		Economic Environment of Business	E-journal

	Sem IV	Team Development & Leadership	Knowledge Management	E- Marketing		Integrated Marketing Communication		E-journal
Thursday	Sem II	Financial Management	Research Methodology	Marketing Management	Economic Environment of Business	Business Ethics	Operations Management	
	Sem IV	Integrated Marketing Communication	Team Development & Leadership	Knowledge Management	Security Analysis & Portfolio Mgmt	International Financial Mgmt	Business Policy & Strategic Mgmt	Entrepreneurship Development
Friday	Sem II	SUB: HRM	Business Ethics	Operations Mgmt	Research Methodology	Marketing Management	Value education	
	Sem IV	International Financial Mgmt	Security Analysis & Portfolio Mgmt	Business Policy & Strategic Mgmt	Entrepreneurship Development	E- Marketing		Library
Saturday	Sem II	Research Activity						
	Sem IV	Soft skill training						

➤ Teaching Load of each Faculty

Sl. No.	Name	Work-Load/Week	
		Th.(Hrs)	Practical(Hrs)
1.	Dr. B. Percy Bose	08	-
2.	Dr. Janhavi M	08	-
3.	Dr. Neha Shukla	08	-
4.	Ms. Latha V	04	-
5.	Ms. Jude Ashmi E	04	-
6.	Dr. Roopa Philip	04	-
7.	Mrs. Philcy Philip	08	-
8.	Mrs. Bella Thomas	08	-
9.	Mrs. Namita Konnur	04	-
10.	Mr. Amalorpavam A L	04	-

➤ Internal Continuous Evaluation System and place

2 Test sand 1 Pre-final, Seminar/ Assignments

For each Post Graduate programme give the following:

i. Title of the programme

MBA

i. Faculty Profile

Sl. No.	Name	Designation	Subject Teaching
1	Dr. Percy Bose B	Associate Professor	Tax Management, Financial Management, Financial & Management Accounting, Security Analysis & Portfolio Management.
2	Dr. Janhavi M	Asst. Prof	Managerial Economics, Personal Wealth Mgmt, International Financial Mgmt, Research Methodology.
3	Dr. Neha Shukla	Asst. Prof	Innovation Management, Legal Environment and Industrial

			Relations International Business Environment, Marketing Mgmt, Business Policy & Strategic Management, Research Activity.
4	Ms. Latha V	Asst. Prof.	Operations Research & Quantitative Techniques, Operations Management
5	Ms. Jude Ashmi E	Asst Prof	Social Media Marketing, International Human Resource Management, International Business Environment E- Marketing, Research Activity
6	Dr. Roopa Philip	Asst. Prof.	Business Communication & Soft skills
7	Mrs. Philcy Philip	Asst. Prof.	Human Resource Management, Knowledge Management, Entrepreneurship development Value Education, Research Activity
8	Mrs. Bella Thomas	Asst. Prof.	Business Ethics, Business Legal System, Team Development and Leadership, Research Activity
9	Mrs. Namita Konnur	Asst. Prof.	Operations Management, Business Law, Merchant Banking and Financial Services, Research Activity
10.	Mr. Amalorpavam A L	Professor	Organizational Behaviour and Management Process, Life Style Management, Business Ethics, Soft Skills Training, Research Activity

➤ Brief profile of each faculty

Individual Faculty Profile enclosed

Laboratory facilities exclusive to the PG programme

NA

❖ **SPECIAL PURPOSE**

- Software, all design tools in case : ----
- Academic Calendar and frame work

Semester	Duration	Semester Exams	Skills
I	August-December	December	Foundation for Business Administration, Soft Skills
II	January-May	May	Foundation for Business Administration, Soft Skills Summer Training Programme
III	July-November	December	Specialization – Finance Marketing HRM Exposure Programme – Industry related
IV	December-April	May	

- Research focus :

- List of typical research projects

- Industry Linkage :

Signed MOU with HCL

- Publications(if any) out of research in last three years out of masters projects

Refer Faculty Profile

- Placement status

94 %

- Admission procedure

50 % Seats through Managements / KMAT
50 % Seats through Government / PG CET

- Fee Structure

Rs. 60,000/- per Semester

- Hostel Facilities

Available

- Contact address of Director - PG Centre

Name	Dr. Sr. Lalitha Thomas
Address	Jyoti Nivas College, Hosur Road, Bangalore-95
Telephone	25502143 , 25529119
Email	lalithathomassjt@gmail.com , jncpgcourses@gmail.com info@jyotinivas.org